15

ДЖАЗОВЫХ БАЛЛАД

Аранжировка Ю.Чугунова

Yesterdays

Jerome Kern

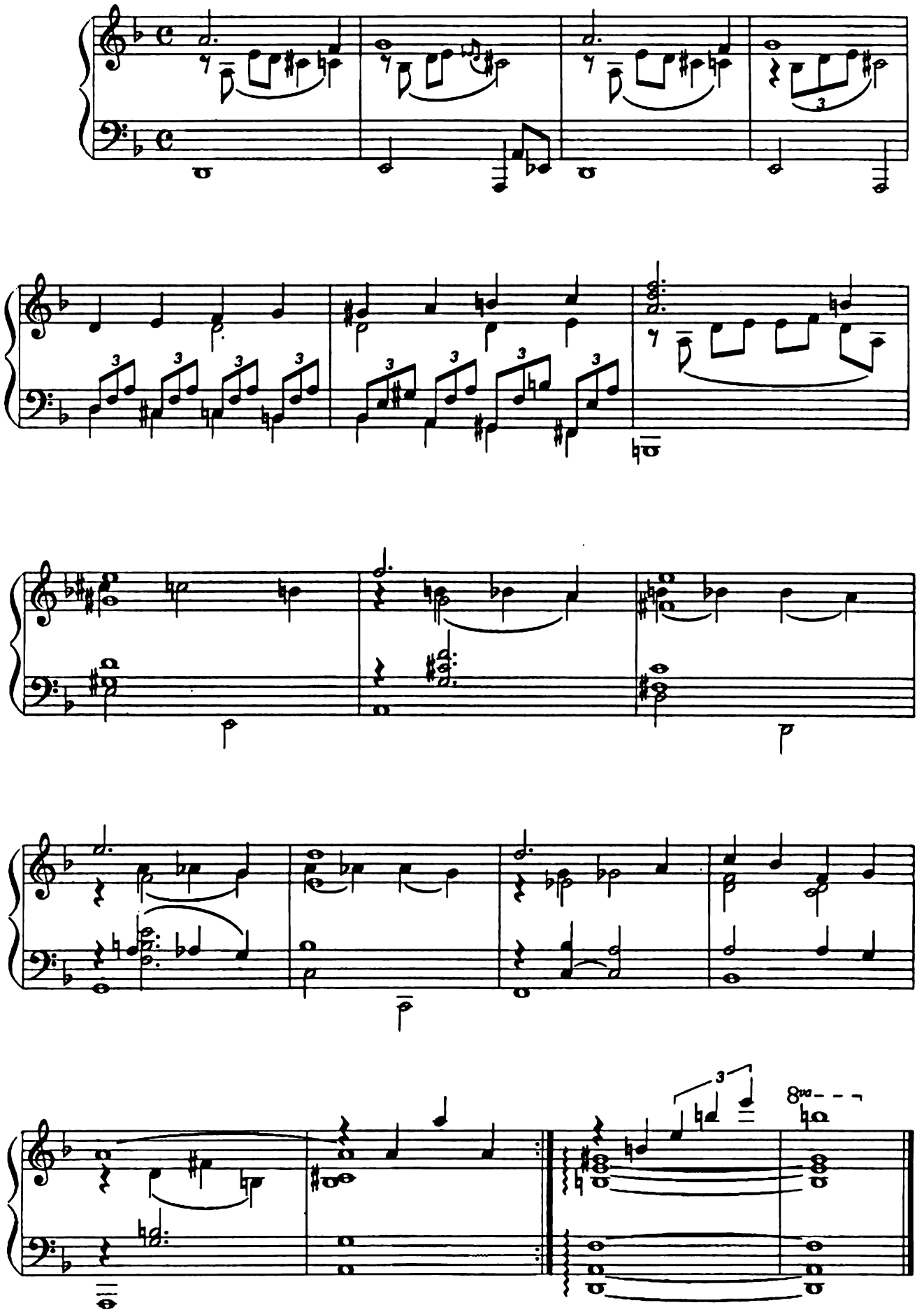

Laura

David Raksin

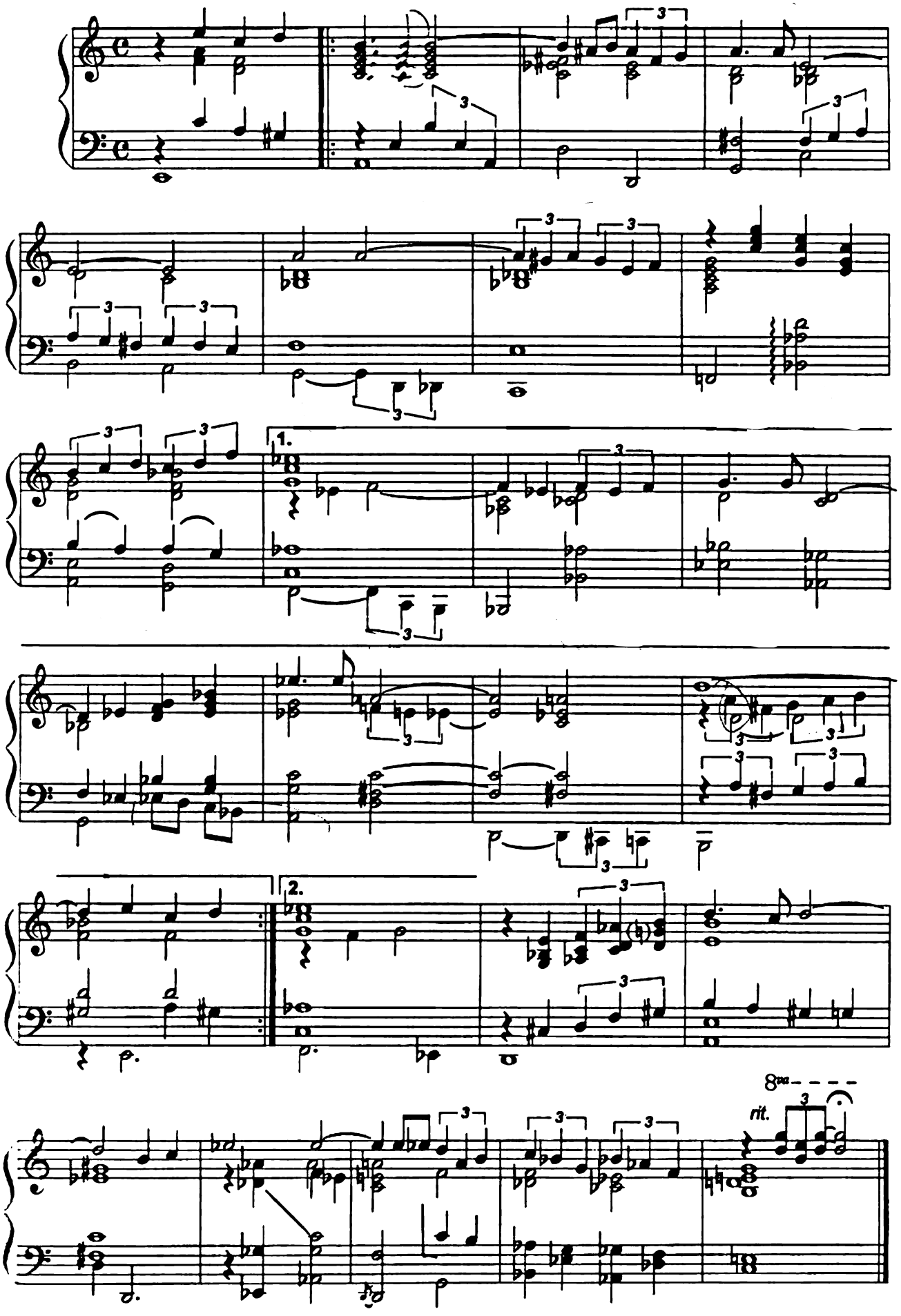

Sophisticated Lady

Duke Ellington

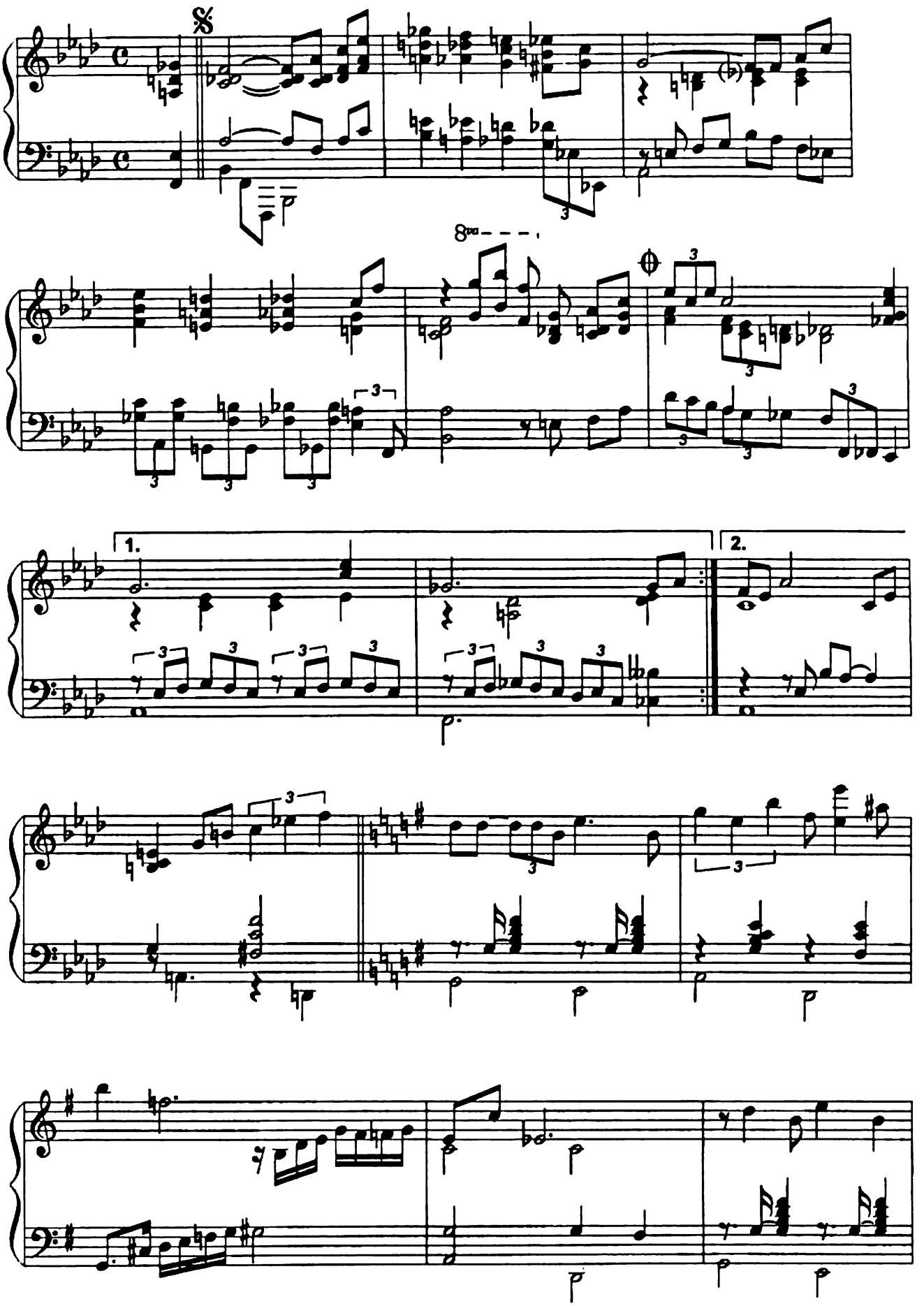

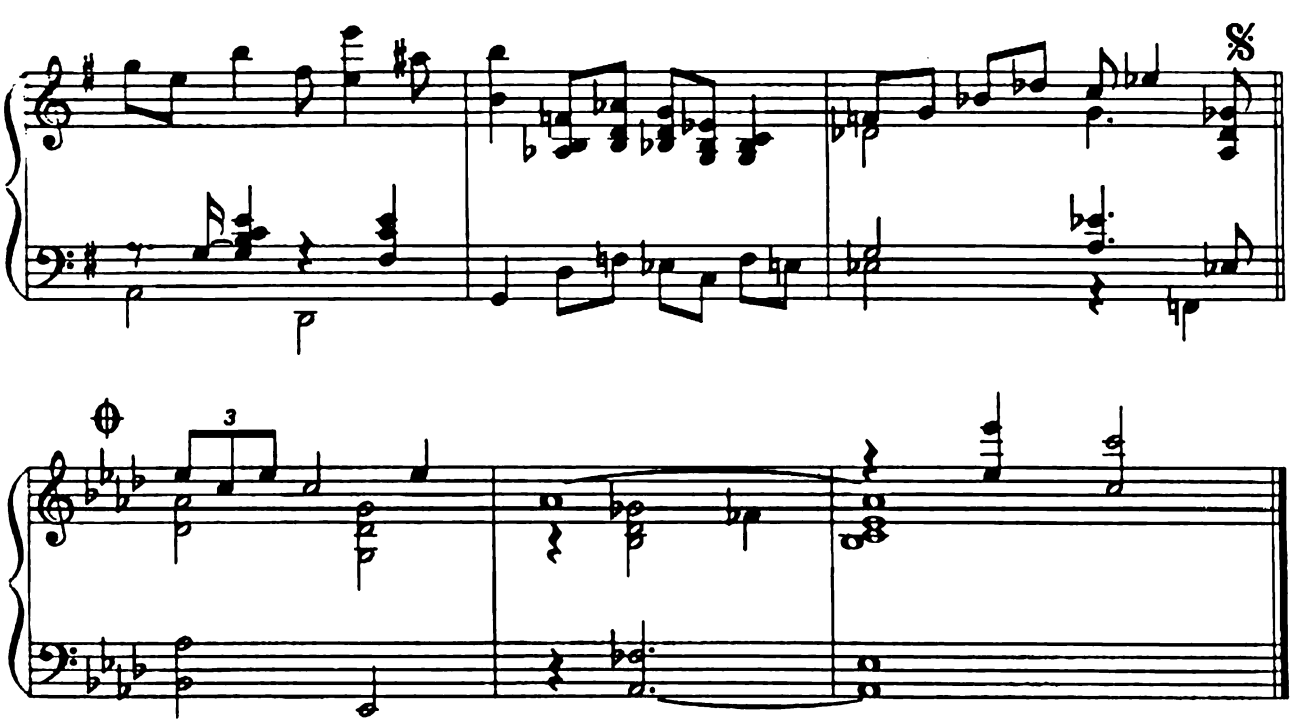

Here's That Rainy Day

J. Van Heusen

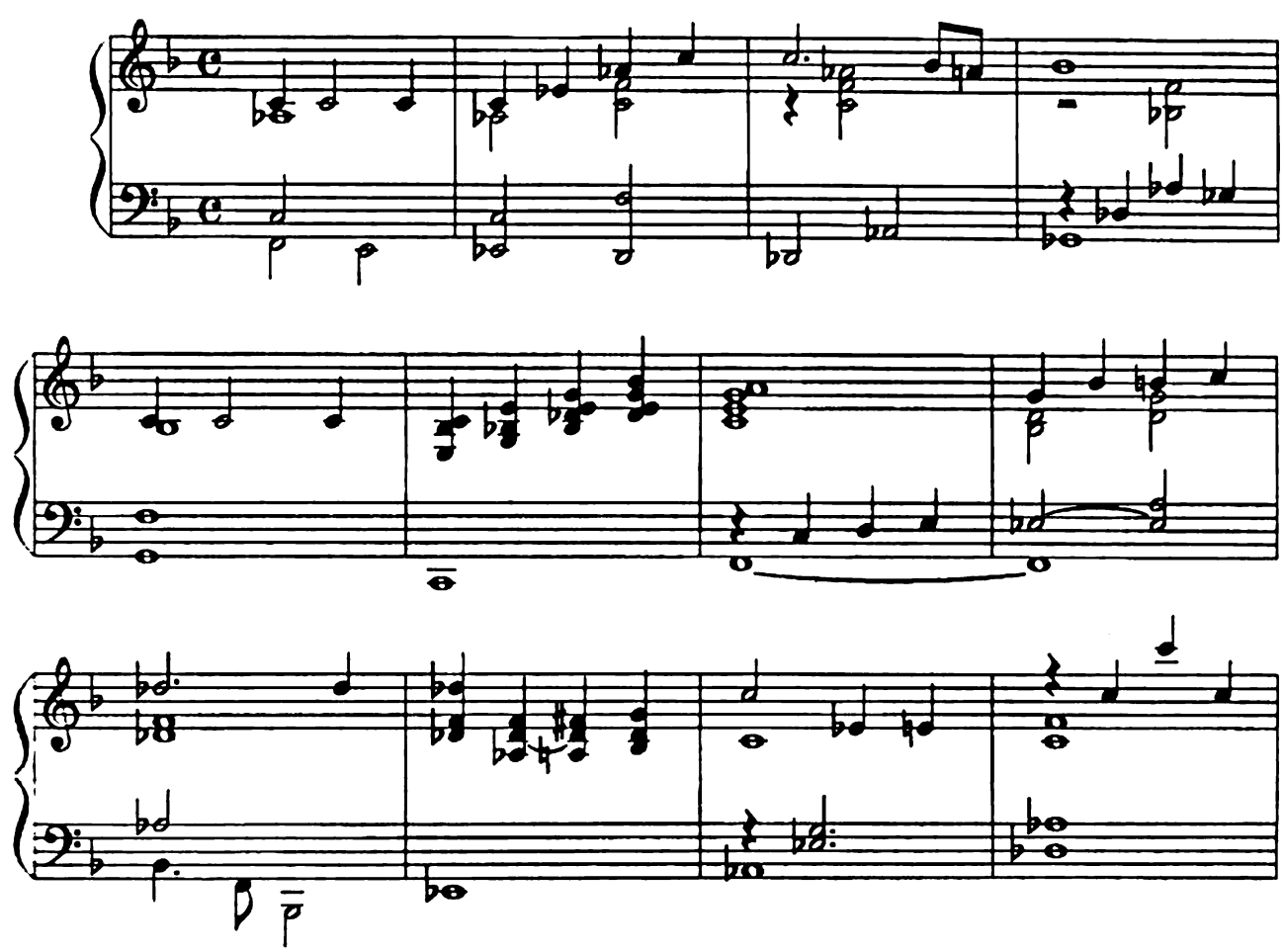

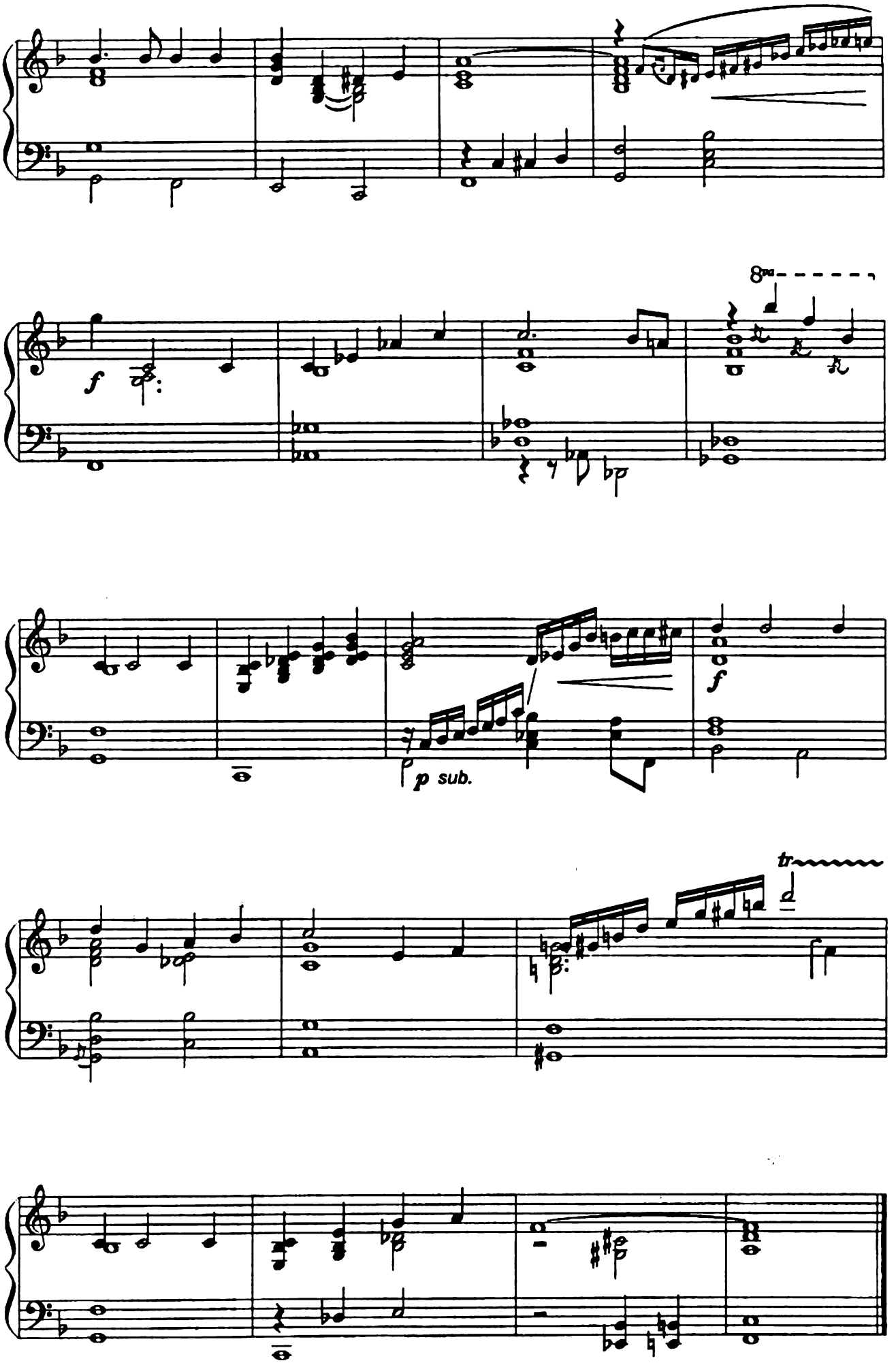
8va
f
p sub.
f
tr

Body and Soul

Johnny Green

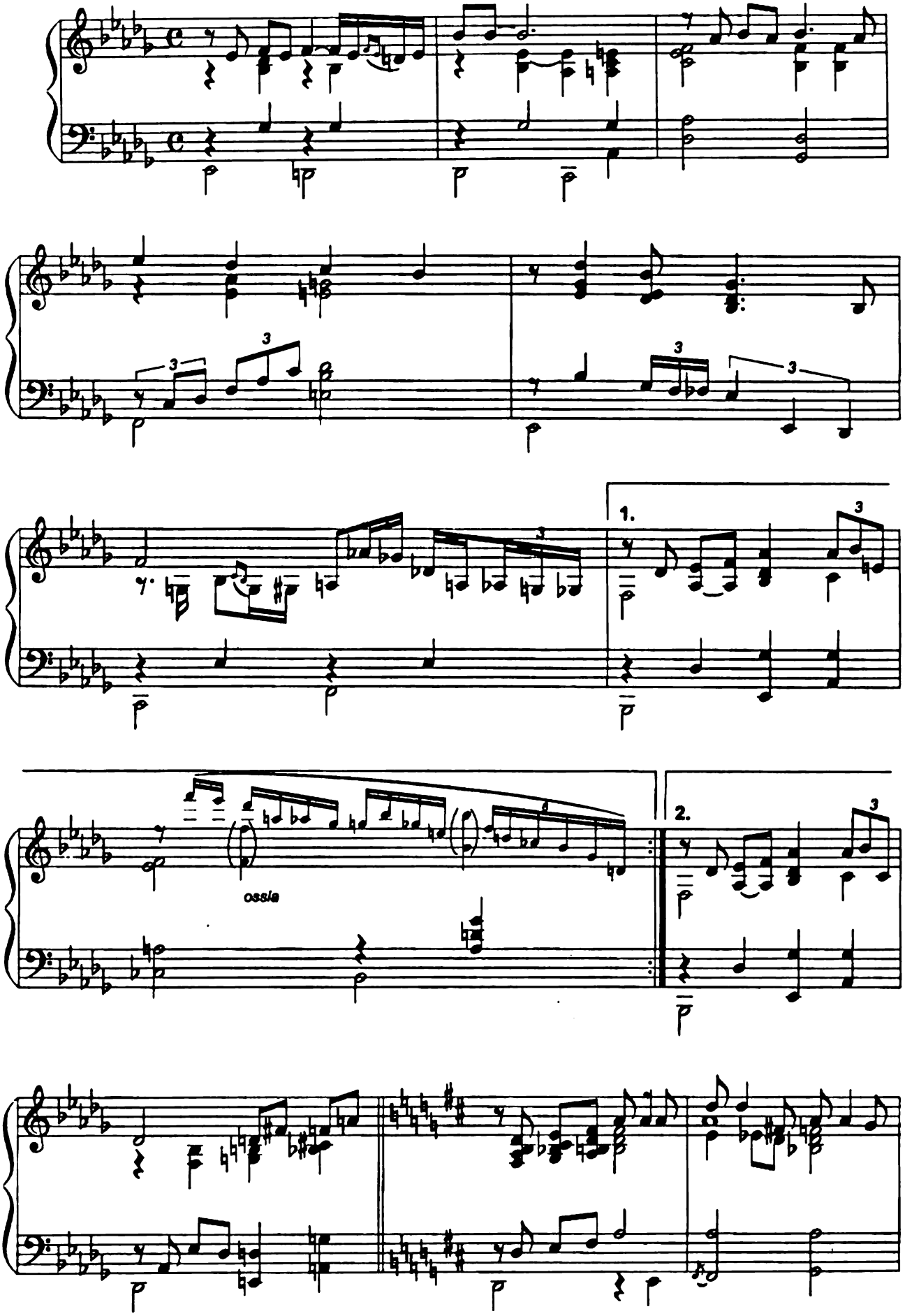

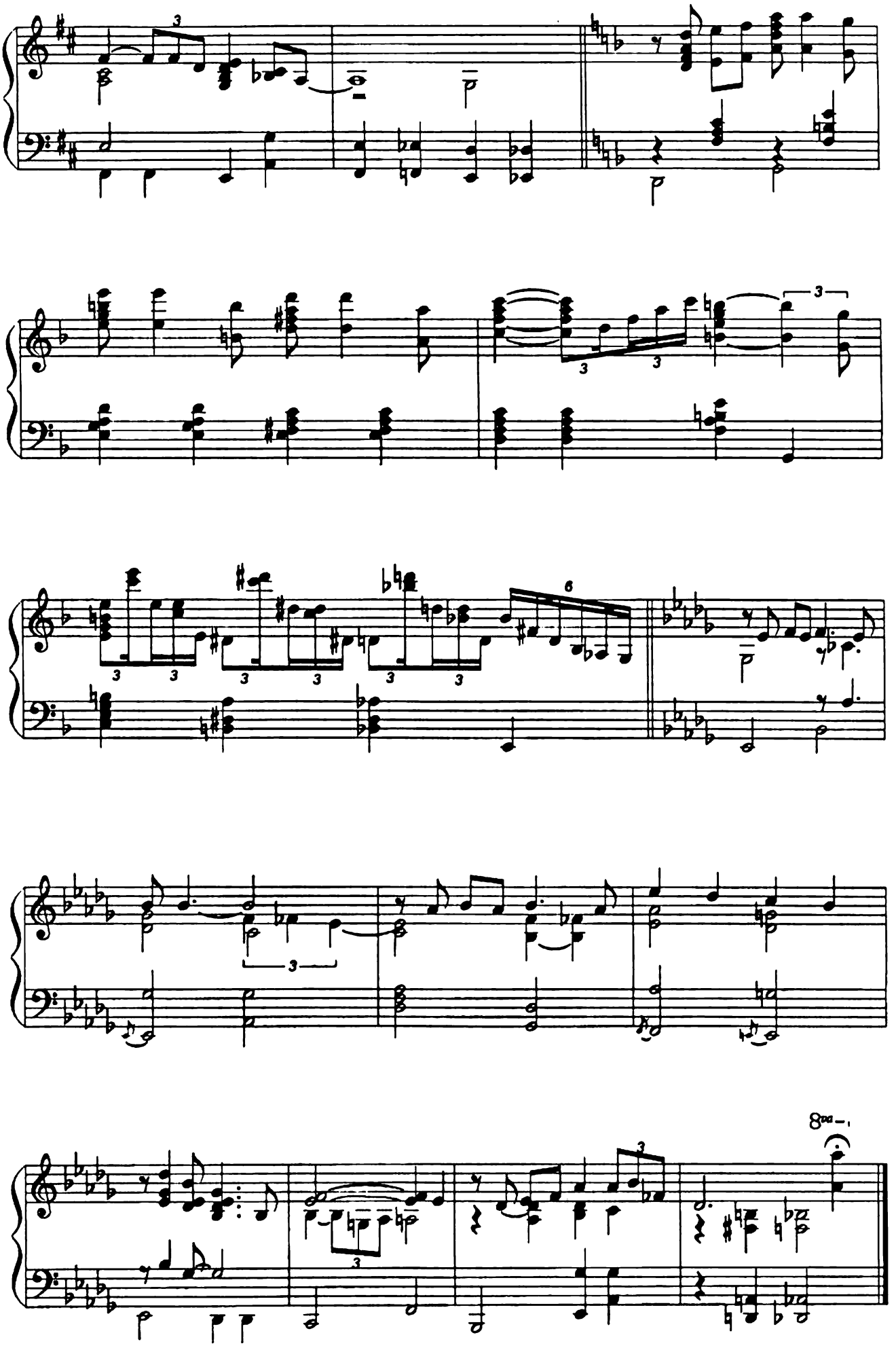
8va

The Nearness of You

Hoagy Carmichael

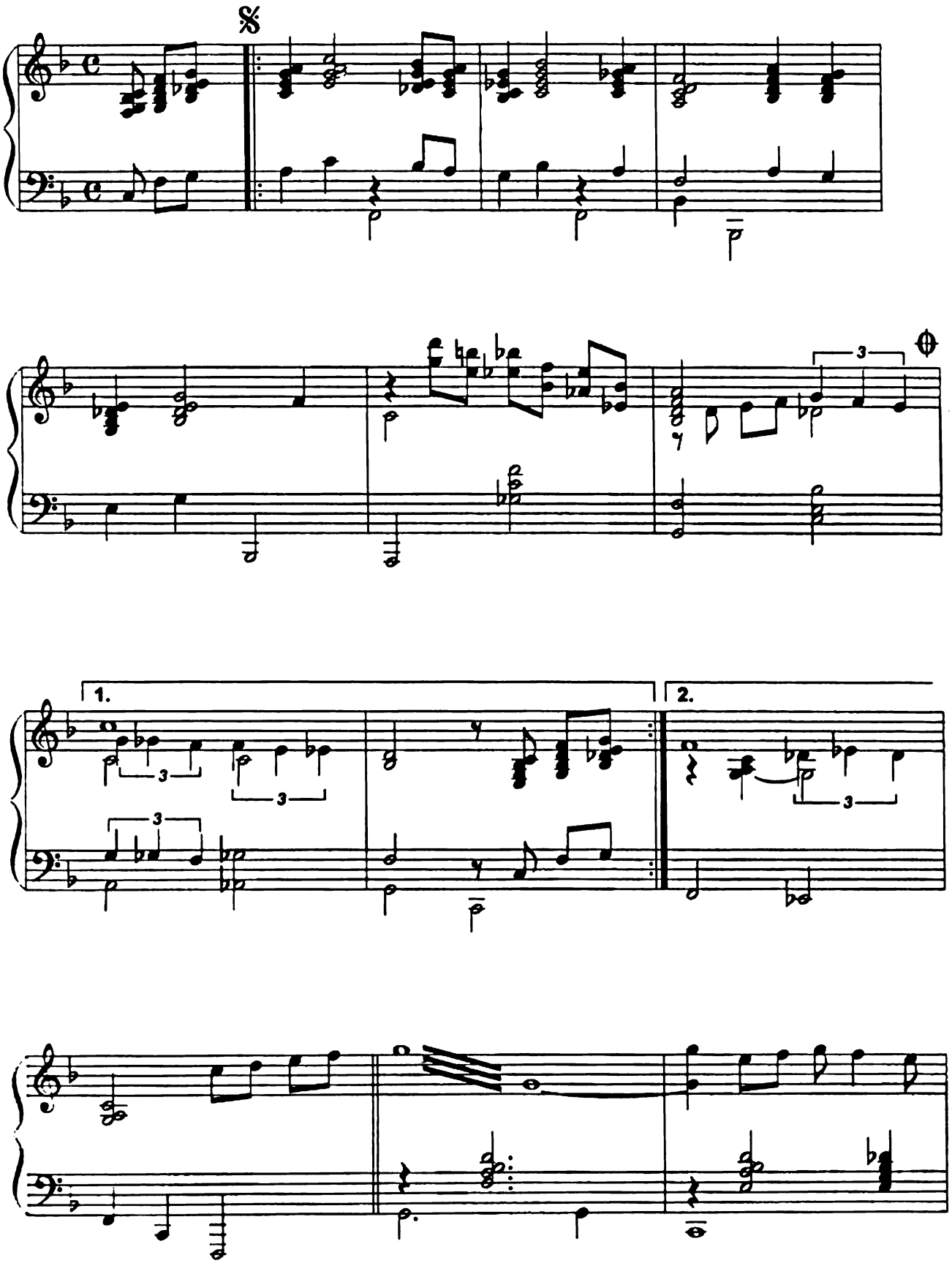

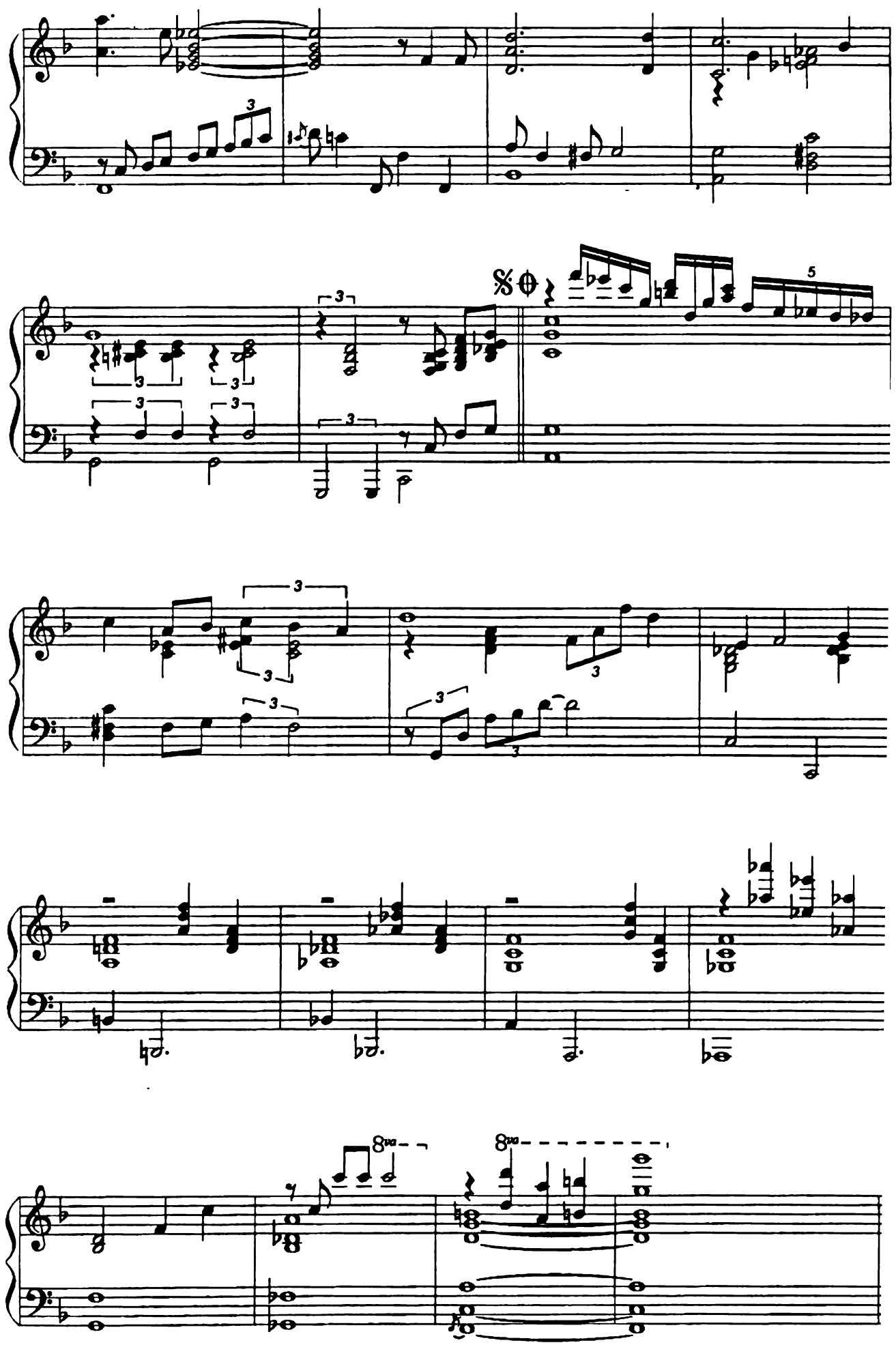
8va
8va

Like Someone in Love

J. Van Heusen

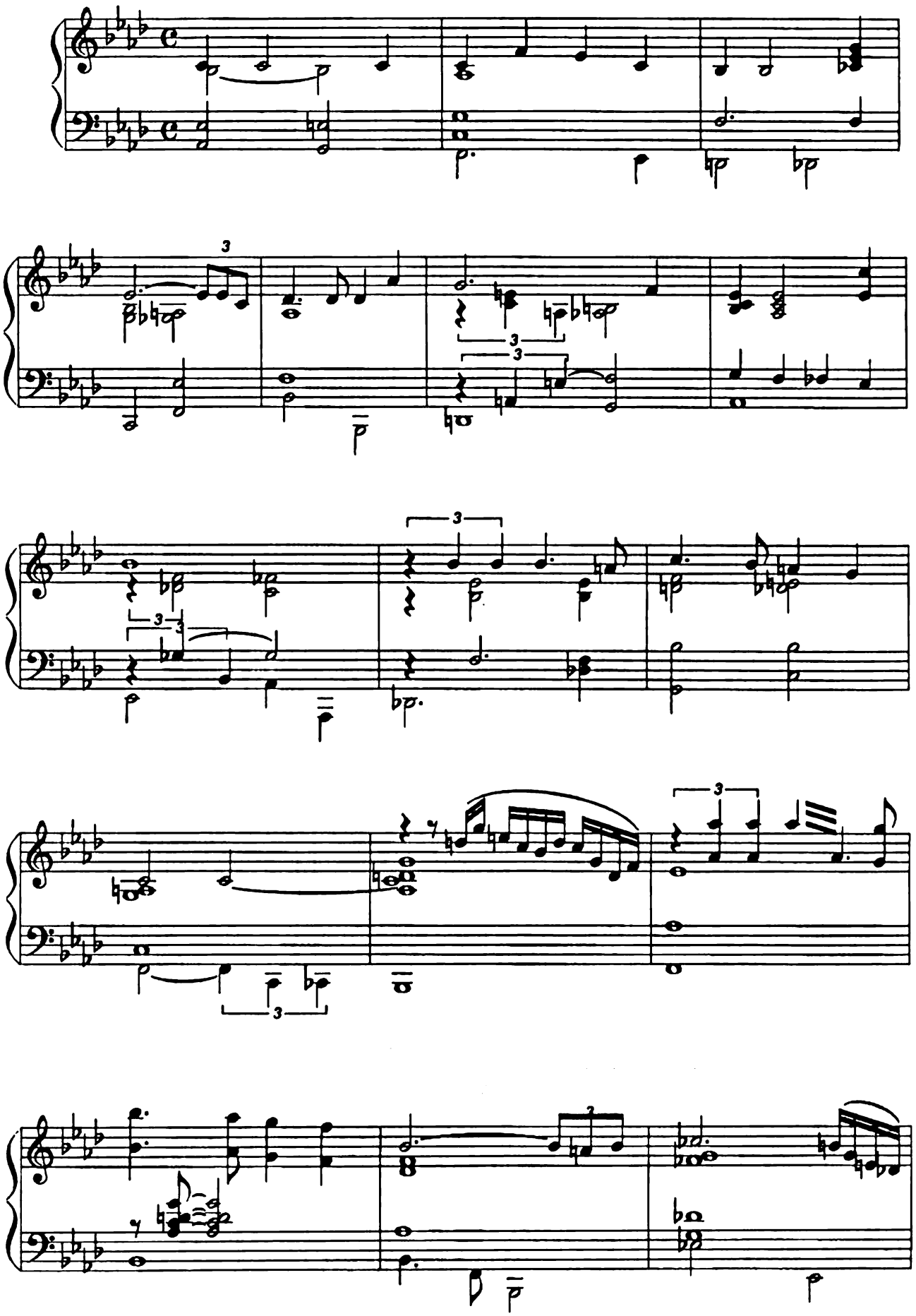

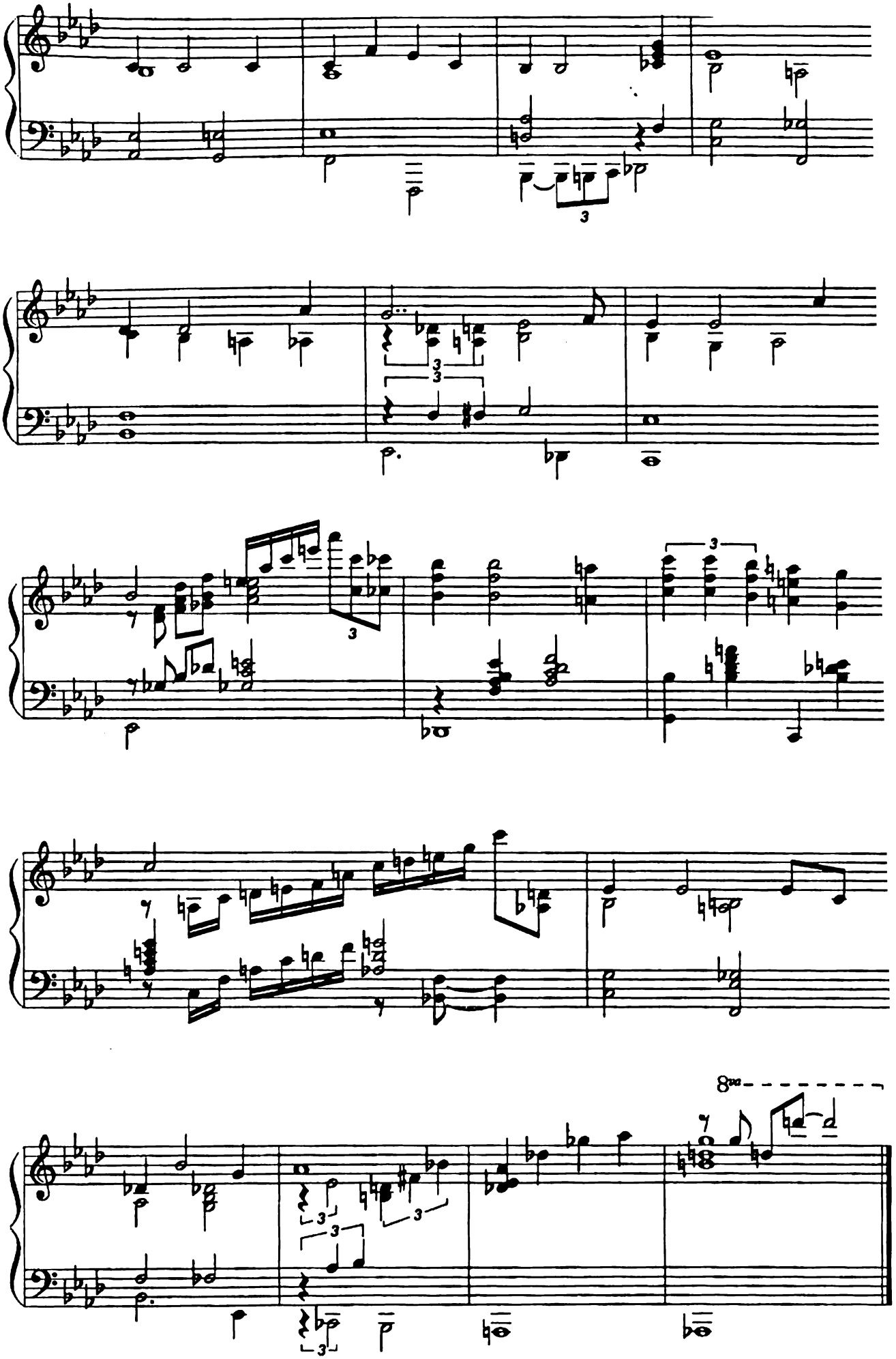
8va

My Funny Valentine

Richard Rodgers

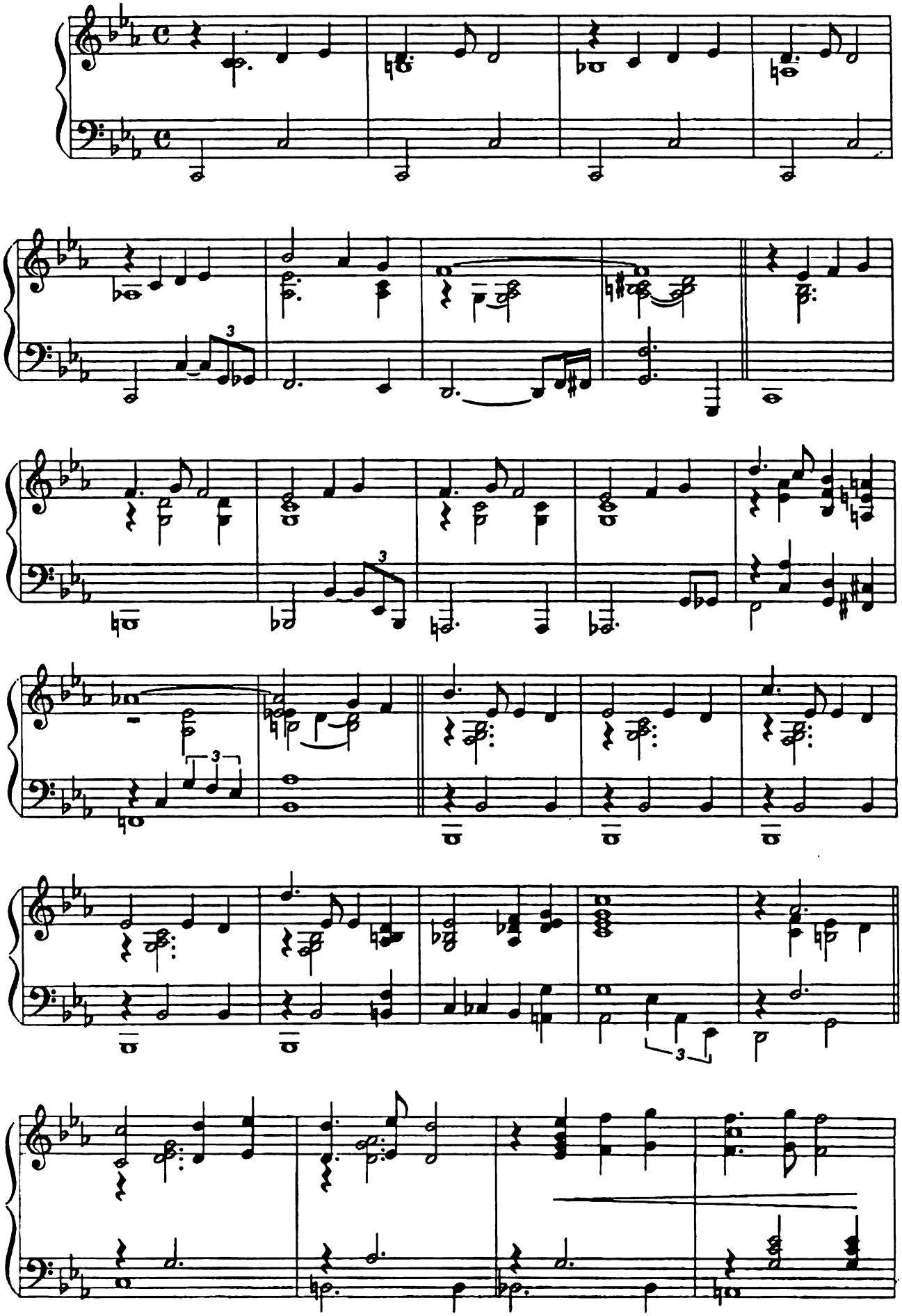

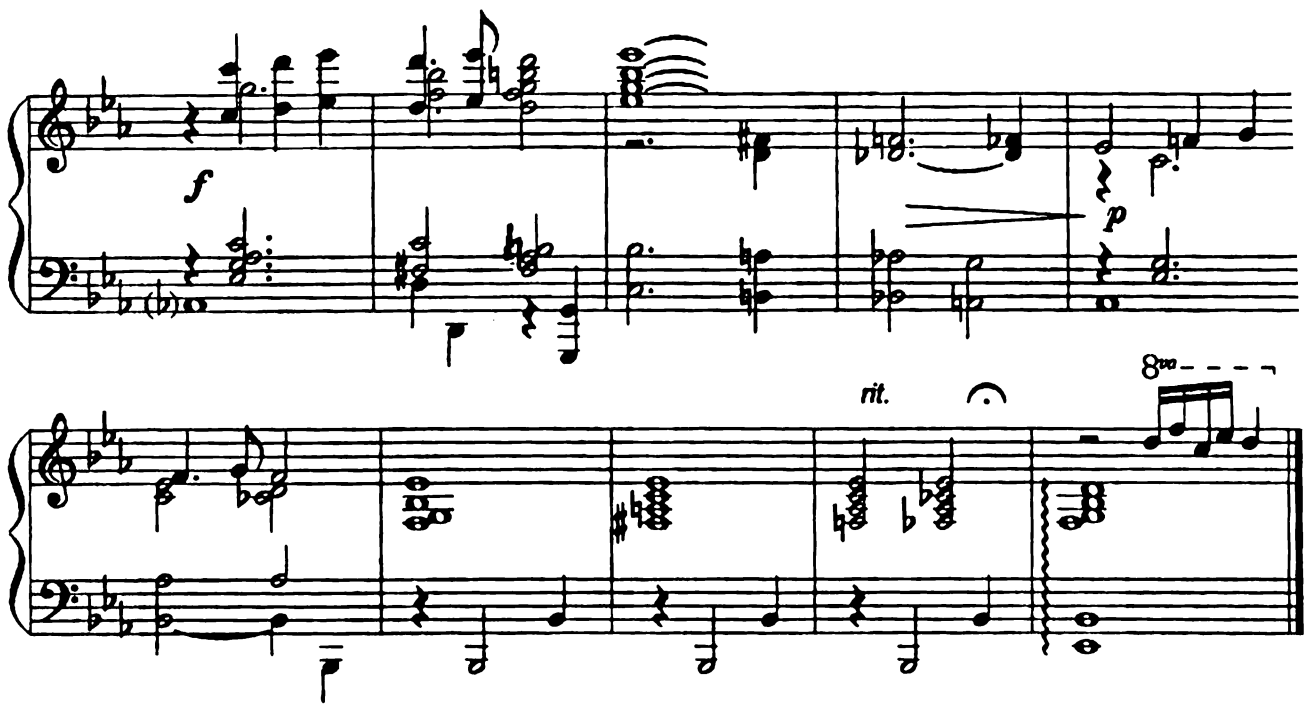

What's New?

Bob Haggart

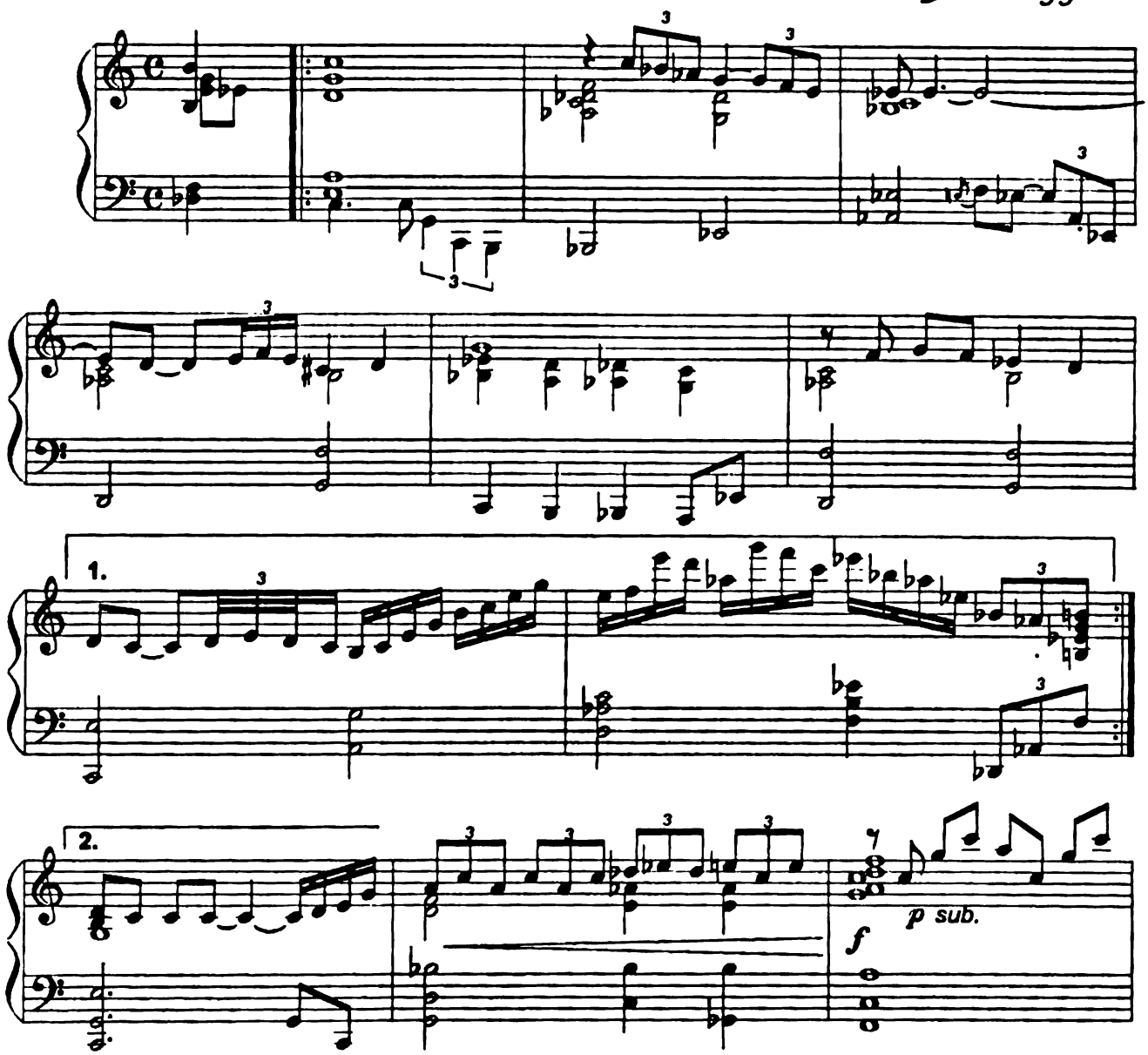

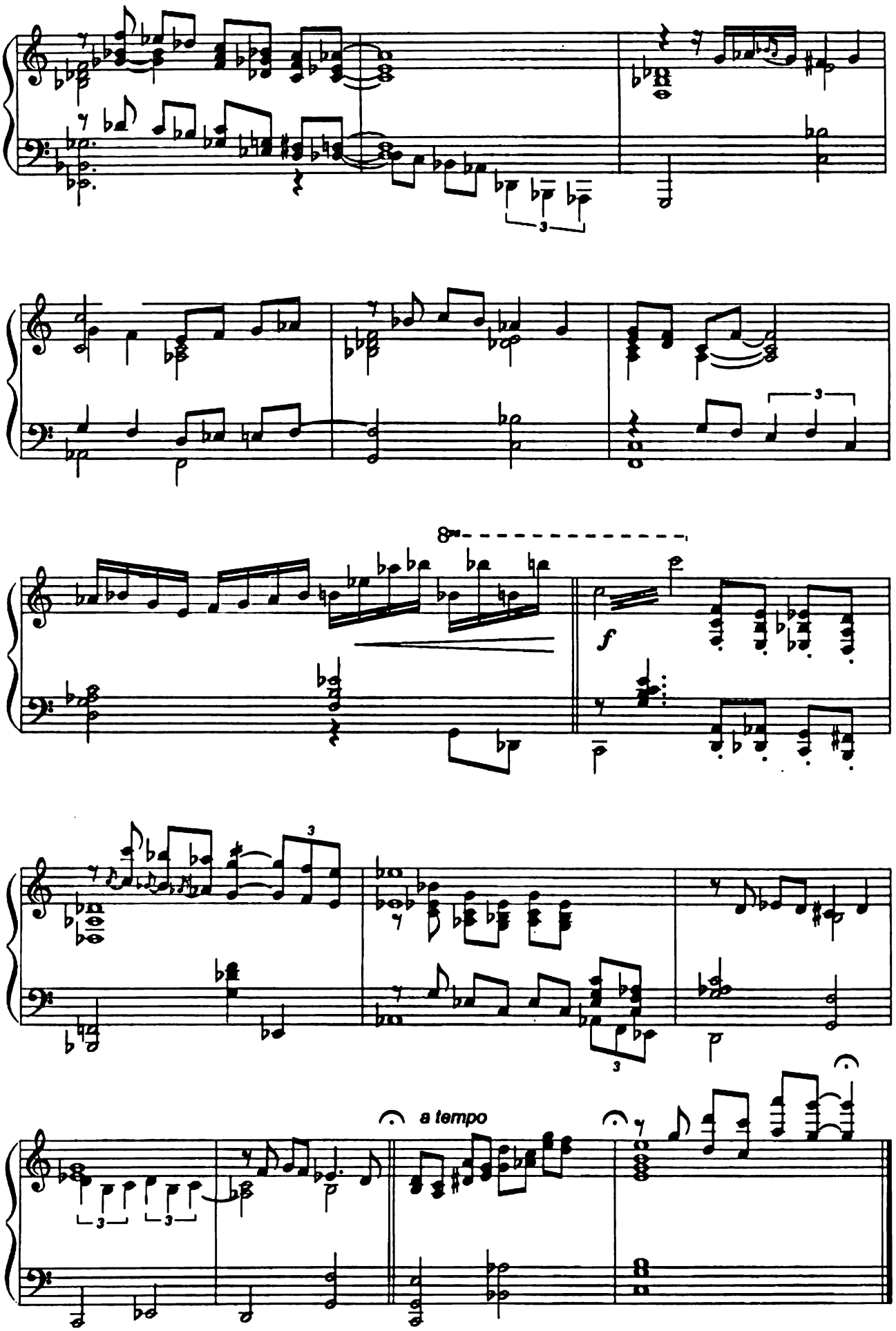
8va
f
a tempo

Misty

Erroll Garner

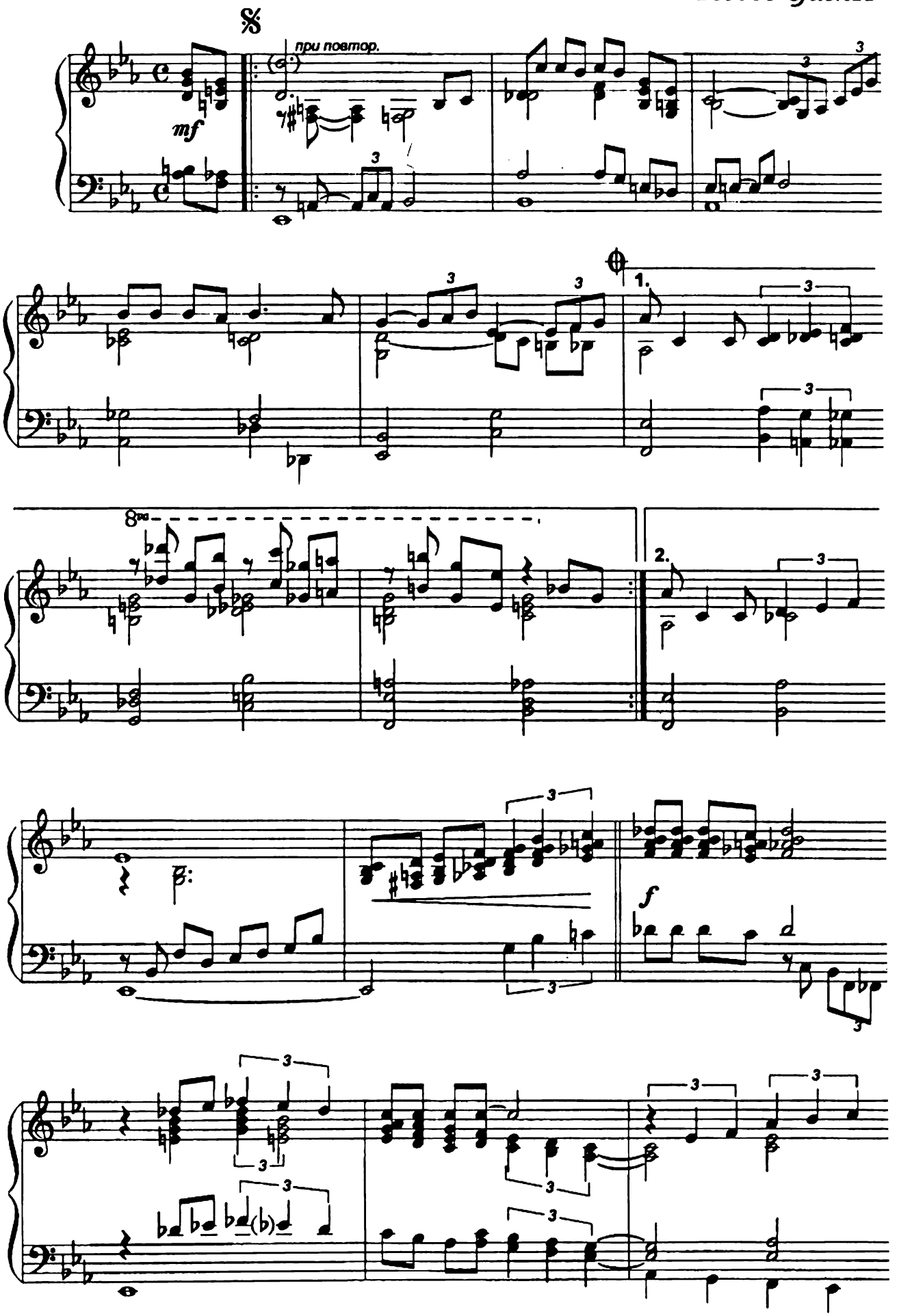

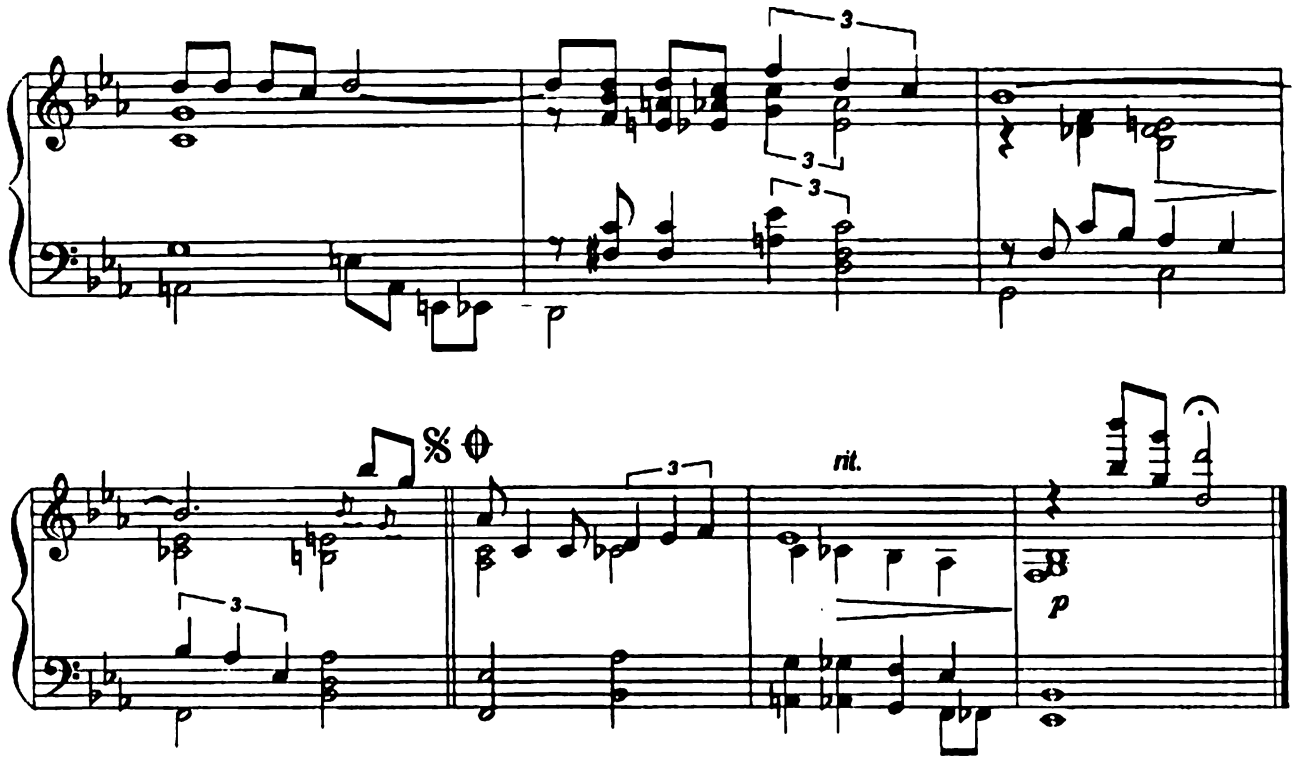

Over the Rainbow

Harold Arlen

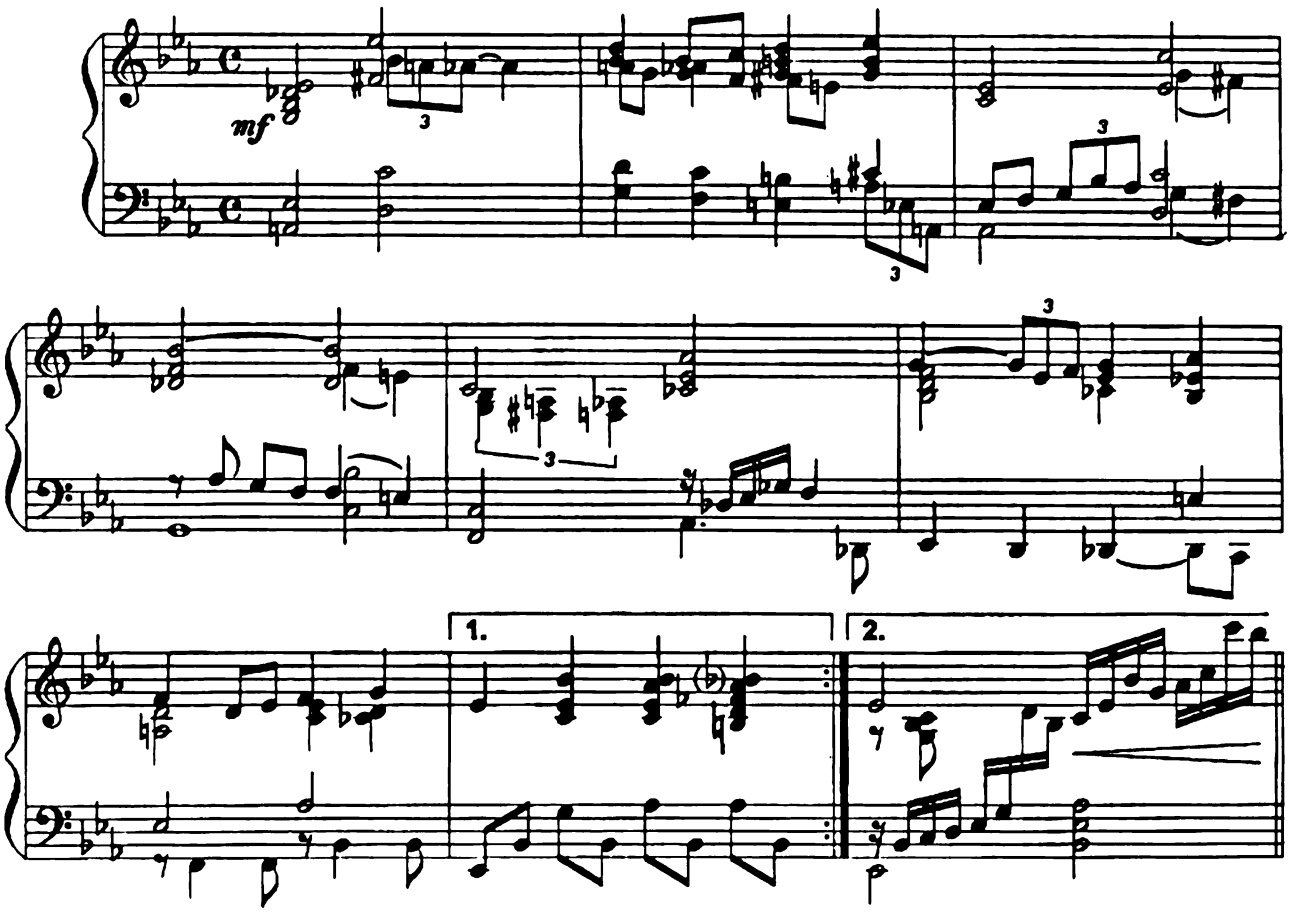

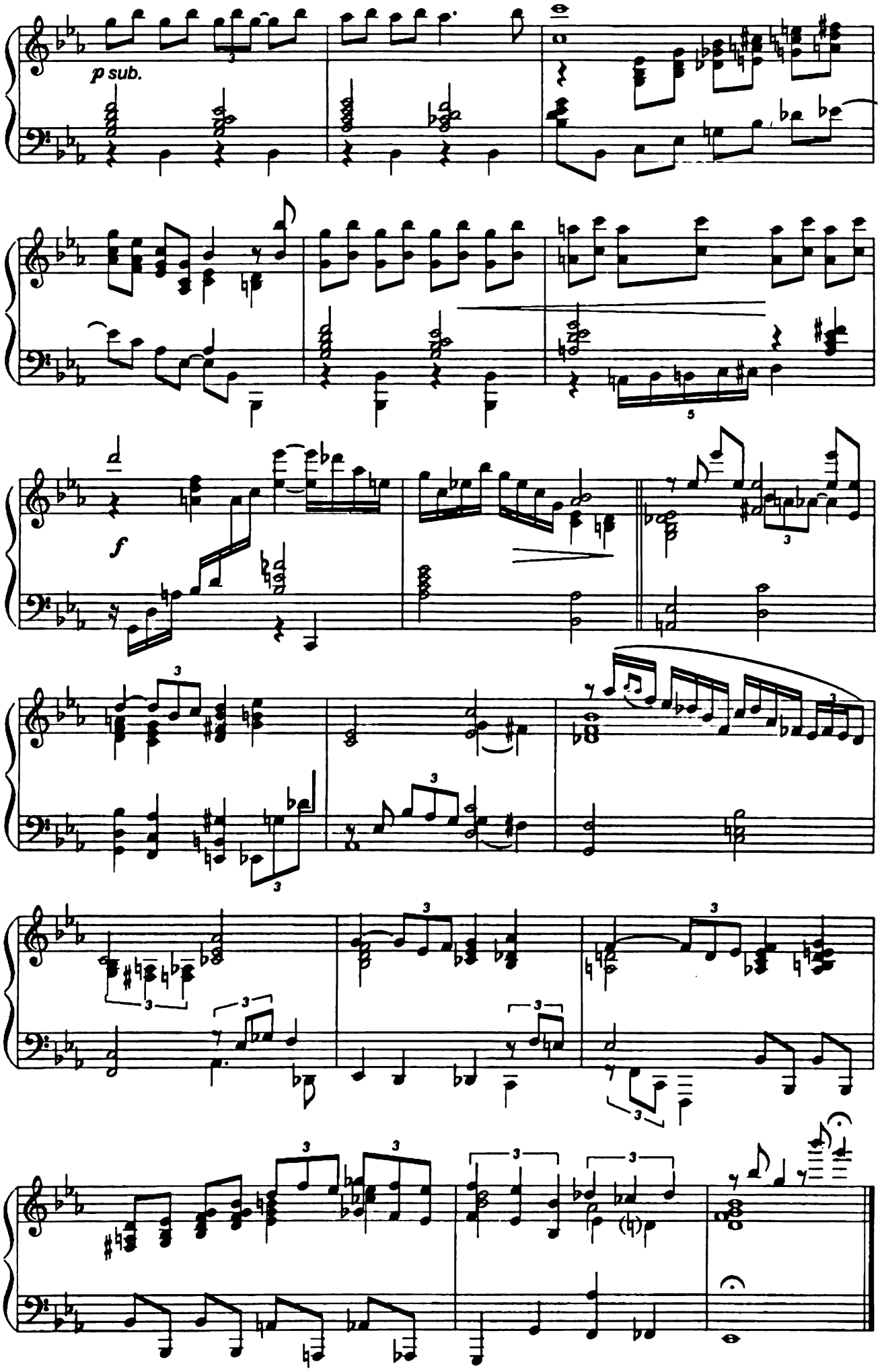
p sub.
f

My One and Only Love

Guy Wood

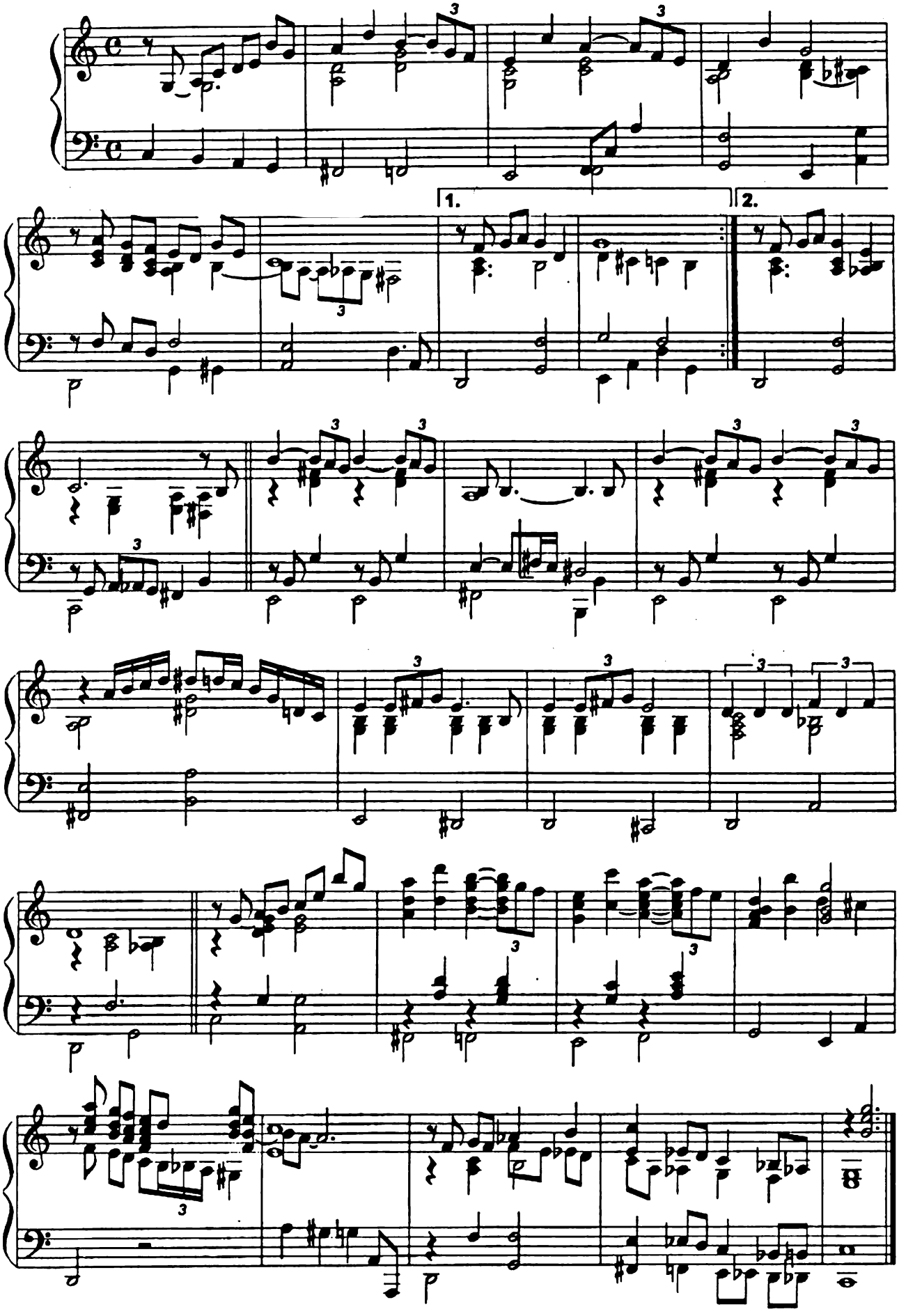

My Foolish Heart

Victor Young

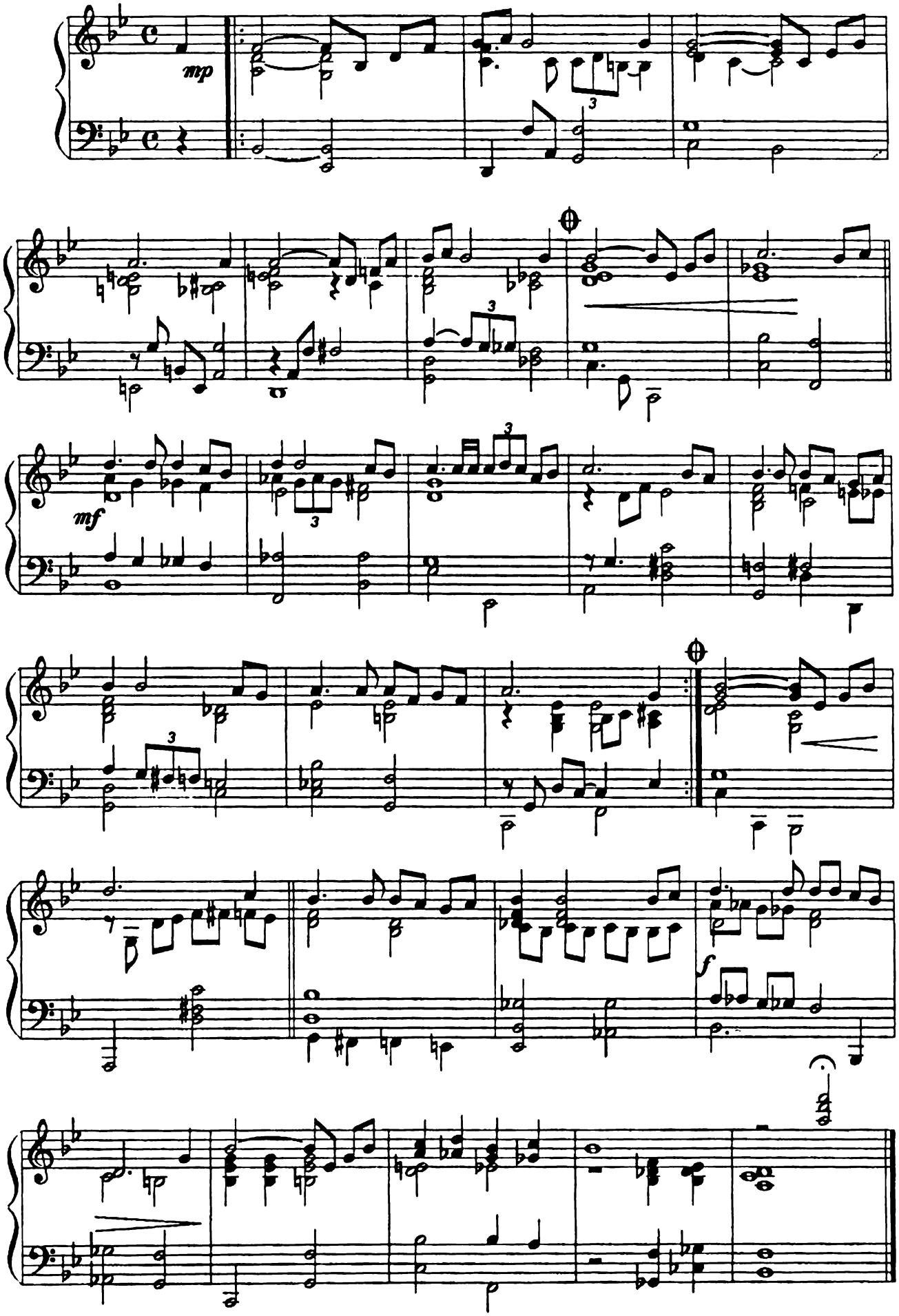

Lover Man

Ram Ramirez

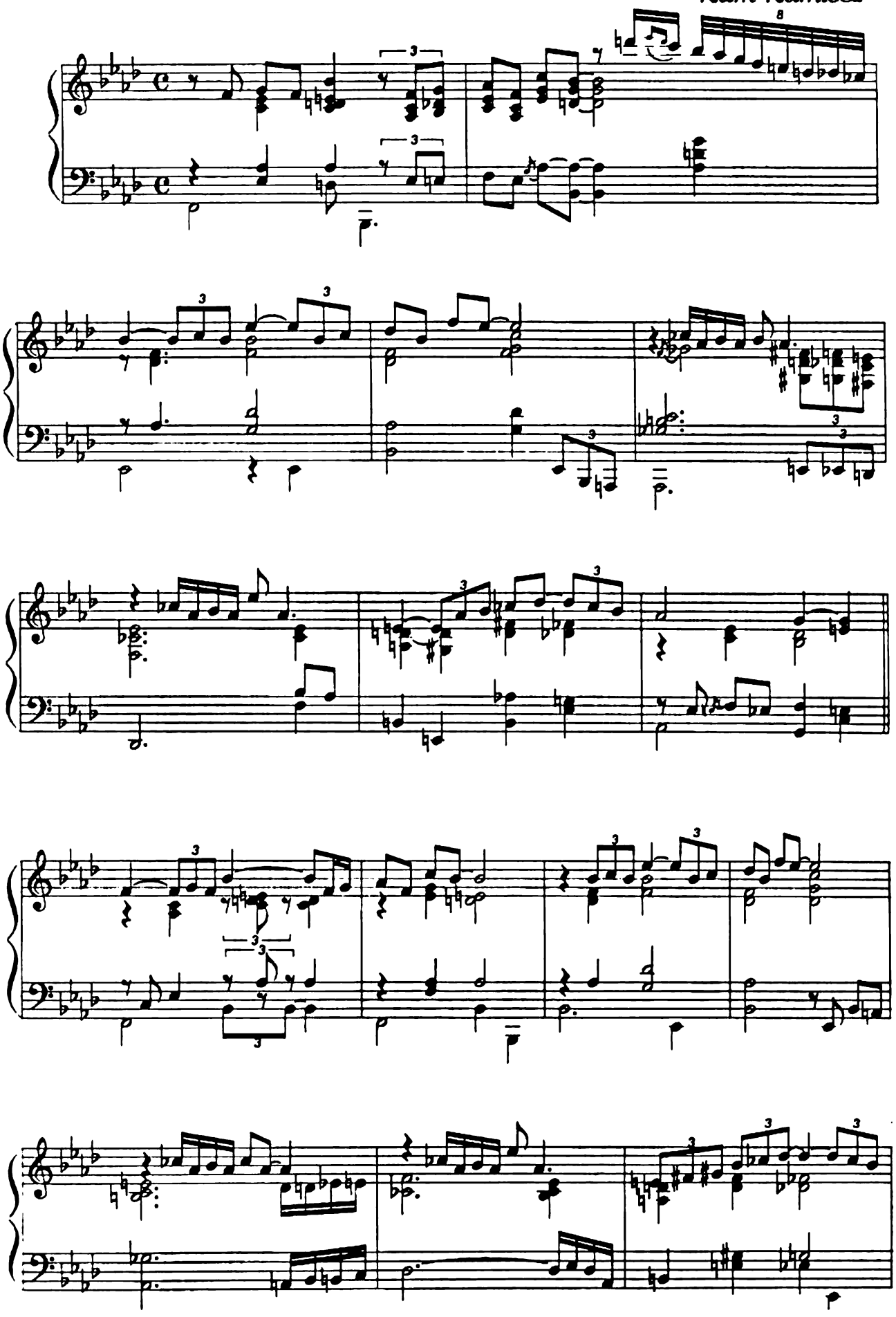

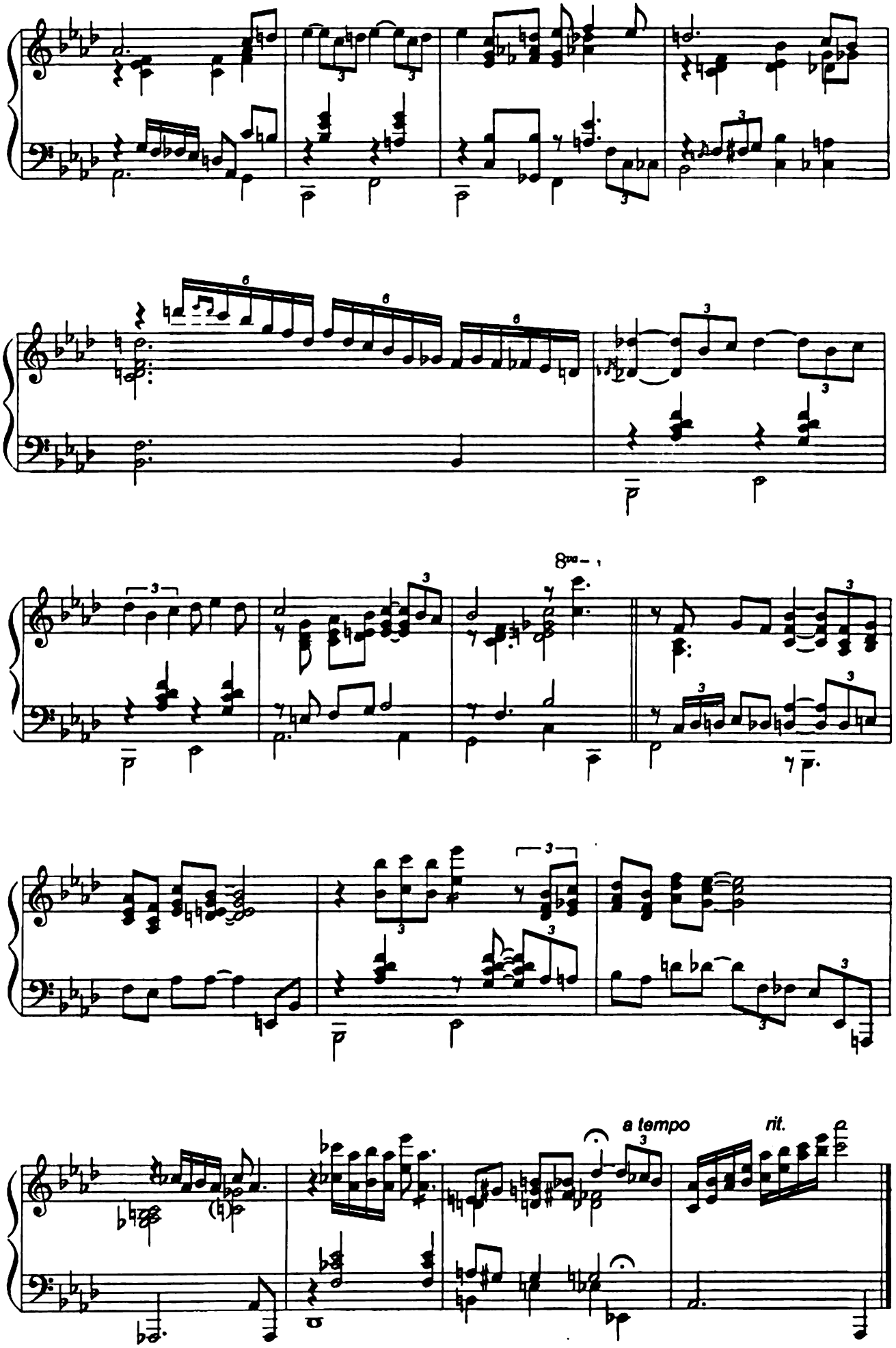
8va
a tempo
rit.

Round Midnight

Расшифровка записи
Т.Монка - М.Спасибо

Thelonious Monk

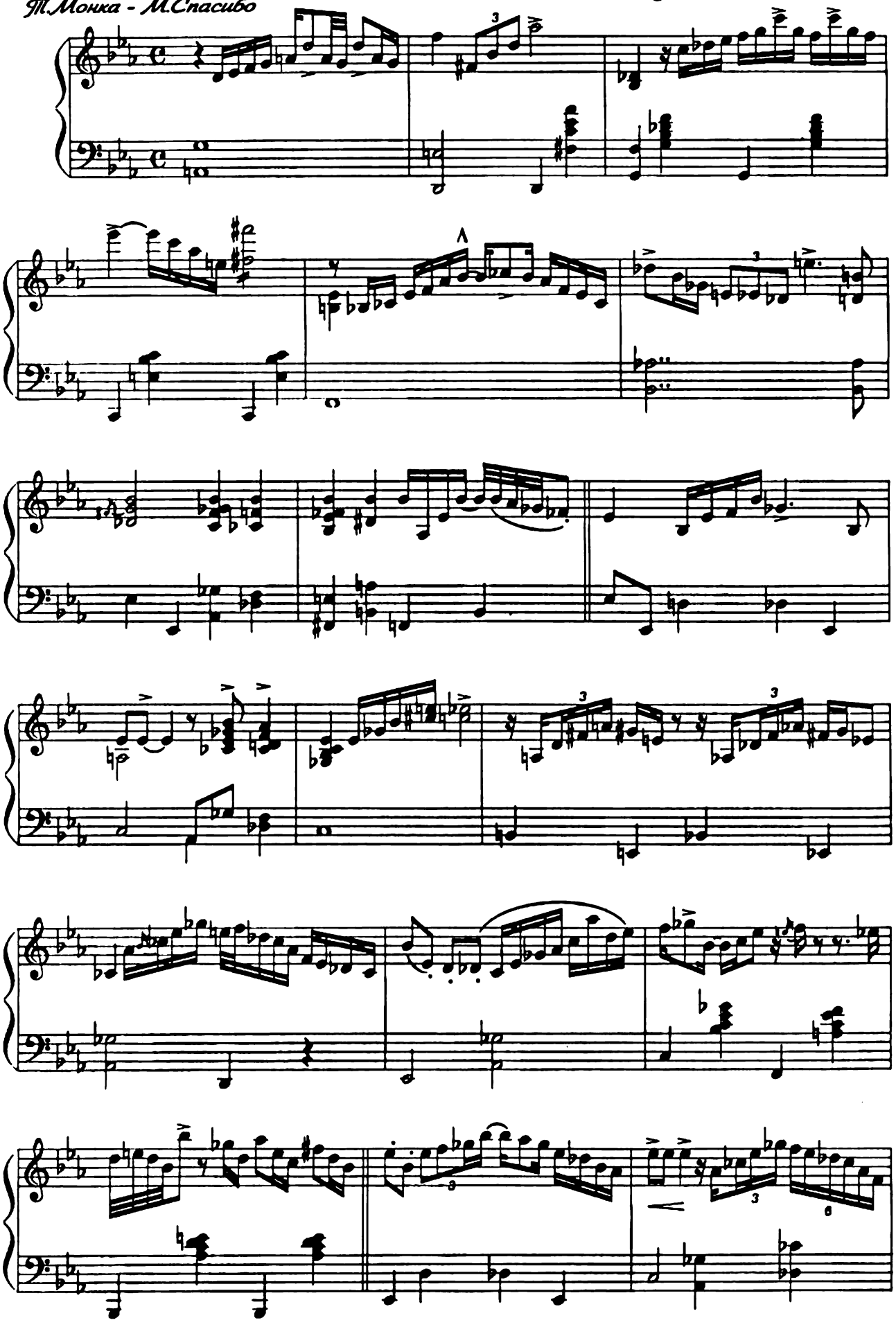

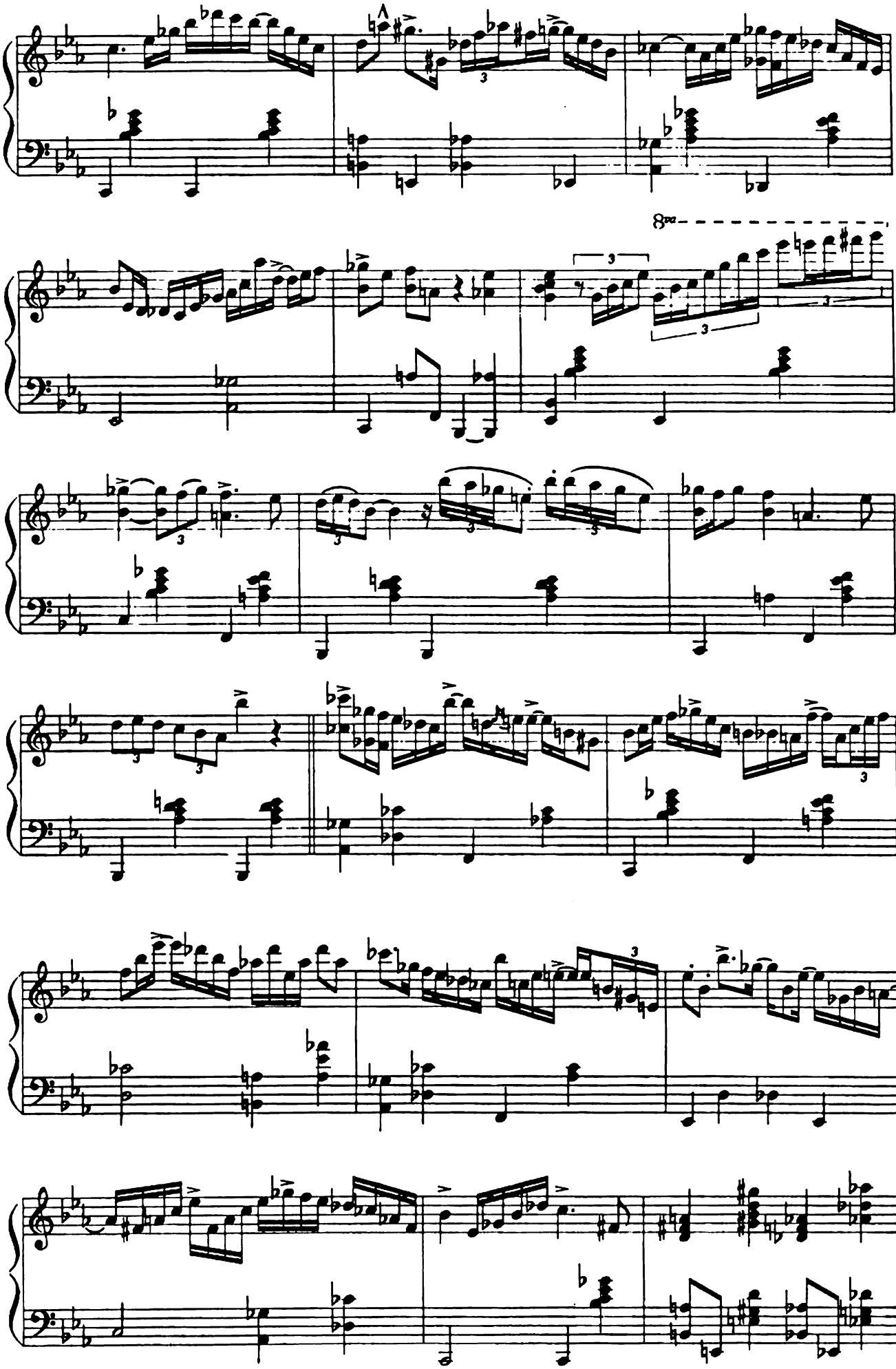
8va

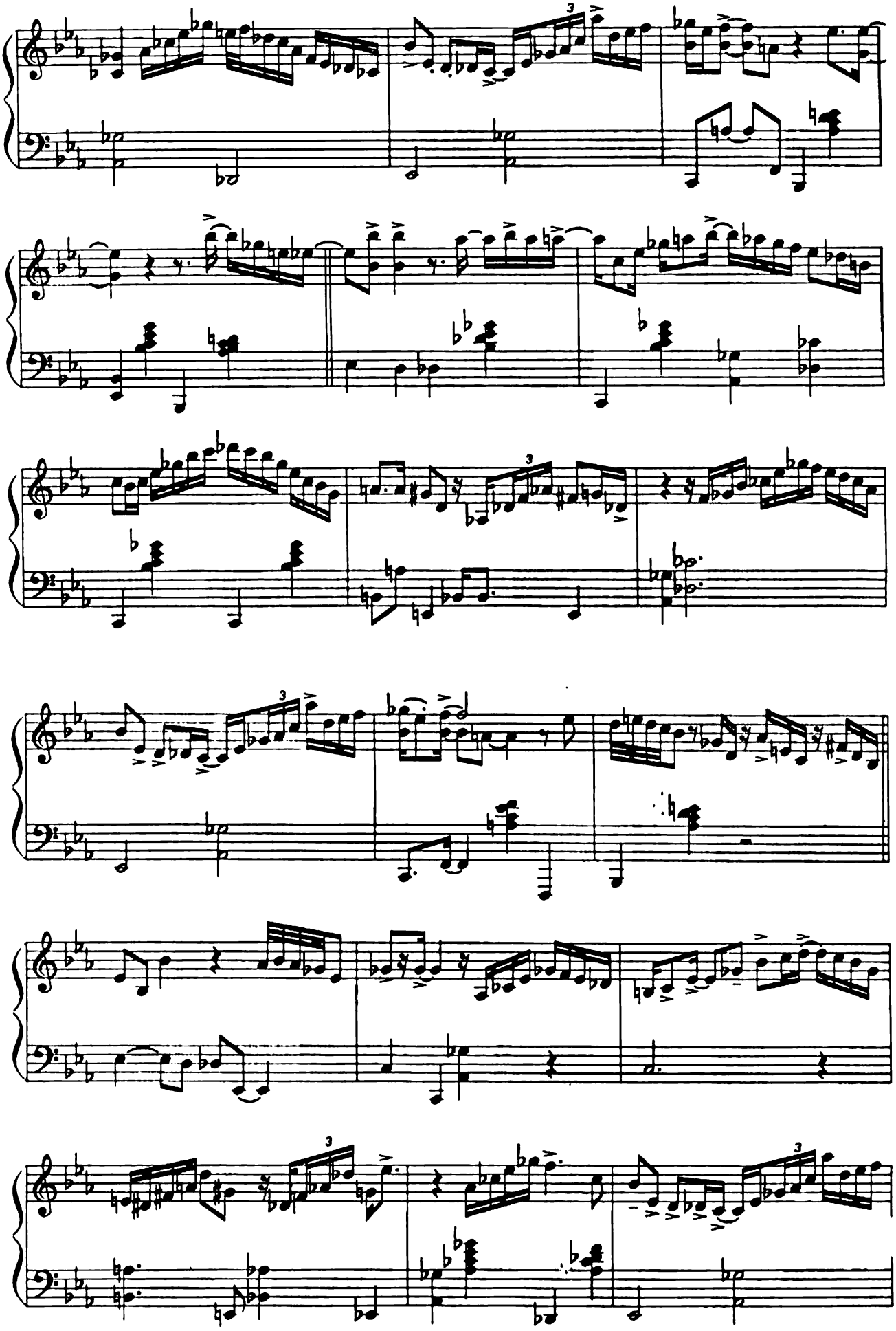

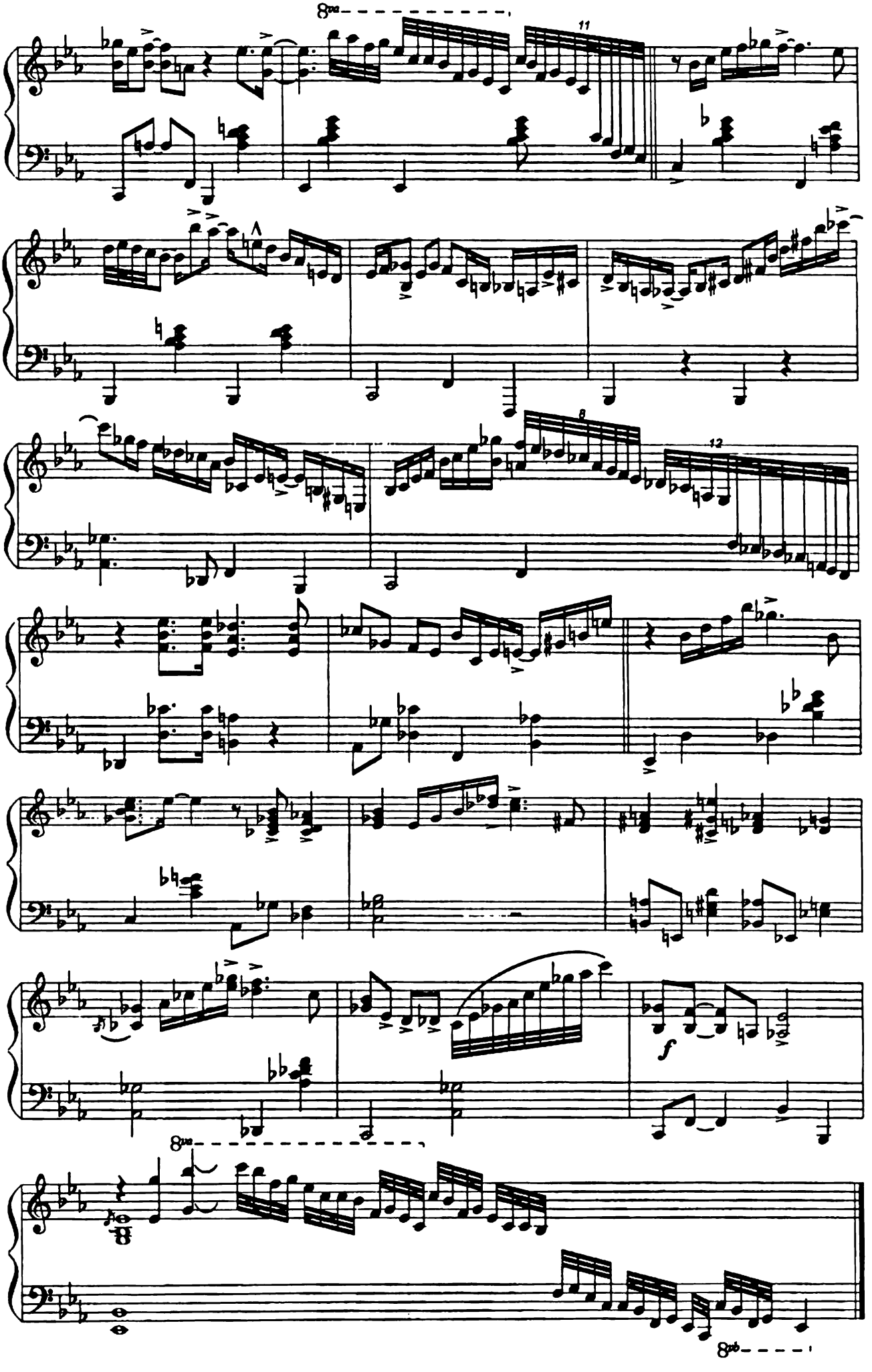
8va
11
8
12
f
8va
8vb

Yesterdays

Music by Jerome Kern
Lyric by Otto Harbach

Yesterdays, yesterdays.
Days I knew as happy, sweet sequestered days,
Olden days, golden days,
Days of mad romance and love.
The gay youth was mine.
Truth was mine,
Joyous, free and flaming life, forsooth, was mine,
Sad am I, glad am I,
For today I'm dreaming of yesterdays.

Laura

Music by David Raksin
Lyric by Johnny Mercer

Laura is the face in the misty light
Footsteps that you hear down the hall
The laugh that floats on a summer night
That you can never quite recall.
And you see Laura
On the train that is passing thru
Those eyes how familiar they seem
She gave your very first kiss to you
That was
Laura but she's only a dream

Sophisticated Lady

Music by Duke Ellington
Lyric by Michell Parish, Irving Mills

They say - into your early life romance came
And in this heart of yours burned a flame,
A flame that flickered one day and died away.
Then with disillusion deep in your eyes
You learned that fools in love soon grow wise,
The years have changed you somehow, I see it now.
Smoking, drinking, never thinking
Of tomorrow - so nonchalant.
Diamonds shining, dancing, dining
With some man in a restaurant -
Is that all you really want to know?
Sophisticated lady, I know,
You missed that love you lost long ago
And when nobody is nigh you cry.
Sophisticated lady, you cry...

Here's That Rainy Day

Music and Lyric by
Johny Burke and James Van Heusen

Maybe I should have saved those leftover dreams;
Funny, but here's that rainy day.
Here's that rainy day they told me about,
And I laughed at the thought that is might turn out this way.
Where is that worn out wish that I threw aside,
After it brought my lover near?
Funny how love becomes a cold rainy day.

The Nearness of You

Music by Hoagy Carmichael
Lyric by Ned Washington

It's not the pale moon that excites me
That thrills and delights me -
Oh, no, it's just the nearness of you.
It isn't your sweet conversation
That brings this sensation -
Oh, no, it's just the nearness of you.
When you're in my arms
And I feel you so close to me,
All my wildest dreams come true.
I need no soft lights to enchant me,
If you're only grant me the right
To hold you ever so tight
And to feel in the night the nearness of you.

Over The Rainbow

Music by Harold Arlen
Lyric by Edgar Harburg

Somewhere over the rainbow way up high,
There's a land that I heard of once in a lullaby,
Somewhere over the rainbow skies are blue,
And the dreams that you are to dream really come true.
Someday I'll wish upon a star
And wake up where the clouds are far behind me,
Where troubles melt like lemon drops,
Away, above the chimney tops that's where you'll find me.
Somewhere over the rainbow blue birds fly,
Birds fly, over the rainbow why then, oh, why can't I?

Like Someone In Love

Music and Lyric by
James Van Heusen and Johnny Burke

Lately I find myself out gazing at stars,
Hearing guitars like someone in love.
Sometimes the things I do astound me,
Mostly whenever you're around me.
Lately I seem to walk as though I had wings,
Bump into things like someone in love.
Each time I look at you I'm limp as a glove
And feelin' like someone on love.

My Funny Valentine

Music by Richard Rodgers
Lyric by Lorenz Hart

My funny Valentine,
Sweet comic Valentine.
You make me smile with my heart.
Your looks are laughable,
Unphotographable,
Yet you're my favourite work of art.
Is your figure less than Greek;
Is your mouth a little weak,
When you open it to speak,
Are you smart?
But don't change a hair for me,
Not if you care for me,
Stay little Vallentine, stay!
Each day is Valentine's day.

What's New?

Music by Bob Haggart
Lyric by Johnny Burke

What's new? How is the world treating you?
You haven't changed a bit;
Lovely as ever, I must admit.
What's new? How did that romance come through?
We haven't met since then,
Gee, but it's nice to see you again.
What's new? Probably I'm boring you.
But seeing you is grand,
And you were sweet to offer your hand.
I understand.
Adieu, pardon my asking what's new,
Of course you couldn't know
I haven't changed, I still love you so.

Misty

Music by Erroll Garner
Lyric by Johnny Burke

Look at me, I'm as helpless as a kitten up a tree,
And I feel like I'm clinging to a cloud,
I can't understand, I get misty just holding your hand.
Walk my way and a thousand violins begin to play
Or it might be the sound of your hello,
That music I hear, I get misty the moment you're near.
You can say that you're leading me on,
But it's just what I want you to do.
Don't you notice how hopelessly I'm lost,
That's why I'm following you.
On my own, as I wander through this wonderland
alone.
Never knowing my right foot from my left,
My hat from my glove,
I get misty and too much in love.

Body And Soul

Music by Johnny Green
Lyric by Edward Heyman

My heart is sad and lonely
For you I sigh, for you dear only.
Why haven't you seen it?
I'm all for you body and soul!
I spend my days in longing
And wondering why it's you're wronging?
I tell you I mean it.
I'm all for you body and soul!
I can't believe it
It's hard to conceive it
They you'd turn away romance.
Are you pretending, it looks like the ending
Unless I could have one more chance to prove, dear,
My life's a wreck you're making,
You know I'm yours for just to taking,
I'd gladly surrender myself for you, body and soul!

My One and Only Love

Music by Guy Wood
Lyric by Robert Mellin

The very thought of you makes my heart sing
Like an April breeze on the wings of spring.
And you appear in all you splendor,
My one and only love.
The shadows fall and spread their mystic charms
In the hush of night while you're in my arms.
I feel you lips so warm and tender,
My one and only love.
The touch of your hand is like heaven,
A heaven that I've never known.
The blush on your cheek whenever I speak
Tells me that you are my own.
You'll fill my eager heart with such desire.
Ev'ry kiss you give sets my soul on fire.
I give myself in sweet surrender,
My one and lonely love.

Lover Man
(Oh, where can you be)

Davis-Ramirez-Sherman

I don't know why, but I'm feeling so sad,
I long to try something I've never had,
Never had no kissin', oh, what I've been missin',
Lover man, oh, where can you be?
The night is cold, and I'm so all alone,
I'd give my soul just to call you my own,
Got a moon above me, but no one to love me,
Lover man, oh, where can you be?
I've heard it said that the thrill of romance
Can be like a heavenly dream,
I go to bed with a pray'r that you'll make love to me,
Strange as it seems.
Some day we'll meet and you'll dry all my tears,
Then whisper sweet little things in my ears,
Huggin' and a kissin', oh, what we've been missin',
Lover man, oh, where can you be.

My Foolish Heart

Music by Victor Young
Lyric by Ned Washington

The night is like a lovely tune,
Beware my foolish heart!
How white the ever constant moon,
Take care my foolish heart!
There's a line between love and fascination
That's hard to see on an evening such as this,
For they both give the very same sensation
When you're lost in the magic of a kiss.
Her (His) lips are much too close to mine,
Beware my foolish heart,
But should our eager lips combine
Then let the fire start.
For this time it isn't fascination
Or a dream that will fade and fall apart,
It's love this time, it's love,
My foolish heart.

Round Midnight

Music by Thelonious Monk & Cootie Williams
Lyric by Bernard Hanighen

It begins to tell round midnight, midnight,
I do pretty well till after sun-down.
Suppertime I'm feeling sad,
But it really gets bad round midnight.
Memories always start round midnight, midnight,
Haven't got the heart to stand those memories.
When my heart is still with you
And old midnight knows it too.
When some quarrel we had needs mending,
Does it mean that our love is ending?
Darling, I need you, lately I find -
You're out of my arms and out of my mind.
Let our love take wing round midnight, midnight,
Let the angels sing for your returning.
Let our love be safe and sound
And no midnight comes around.

Содержание

Ю.Верменич. "Улица грез" **3**
Yesterdays 4
Laura 5
Sophisticated Lady 6
Here's That Rainy Day 7
Body and Soul 9
The Nearness of You 11
Like Someone in Love 13
My Funny Valentine 15
What's New? 16
Misty 18
Over The Rainbow 19
My One and Only Love 21
My Foolish Heart 22
Lover Man 23
Round Midnight 25
Тексты баллад 29

Лицензия ЛР № 063708 от 24.11.94.
Подписано в печать 24.05.99. Формат 60x90/8. Печать офсетная.
Печ. л. 4. Тираж 2000 экз. Заказ № 684.
ТОО «Мега-Сервис». 117296 Москва, ул. Вавилова, д. 58, корп. 3
Московская типография № 6
Государственного Комитета РФ по печати,
109088 Москва, Ж-88, Южнопортовая ул., 24